VICTORIAN

FREELAND
HS

1965

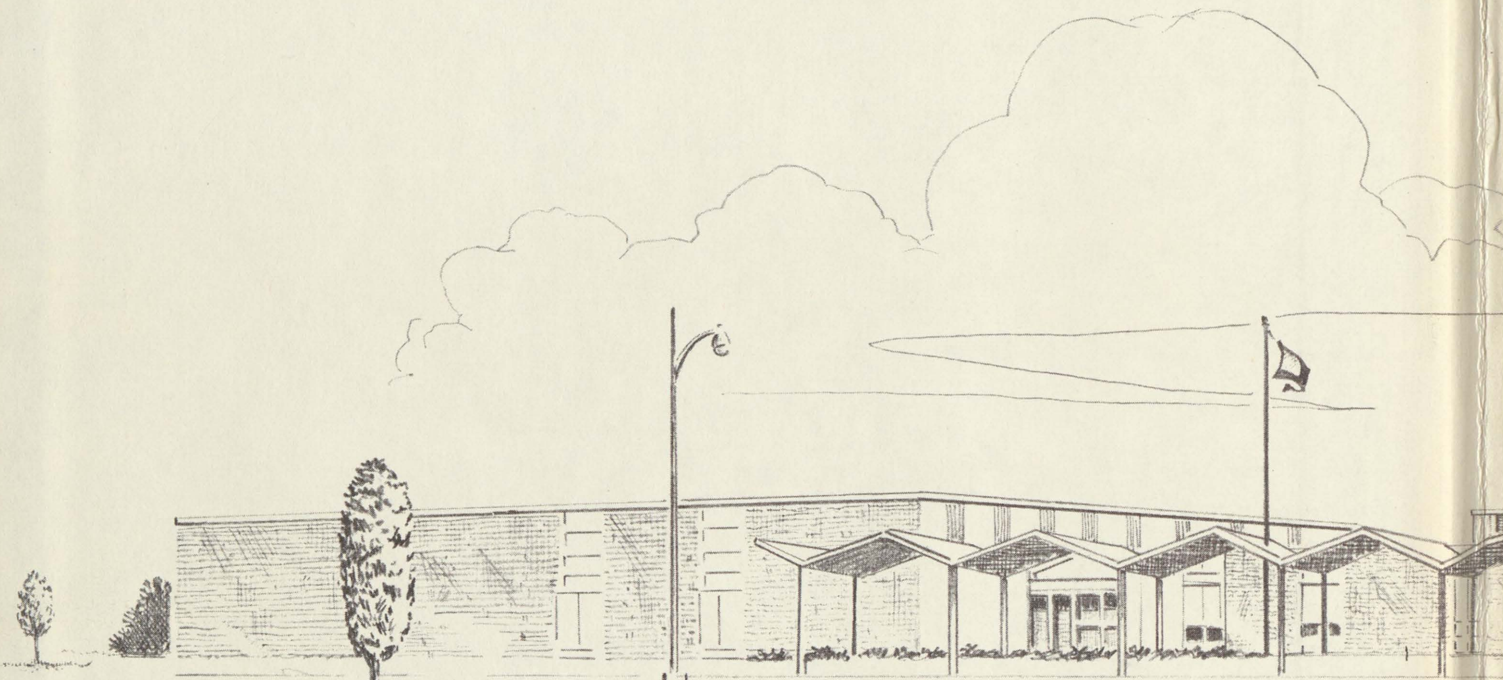

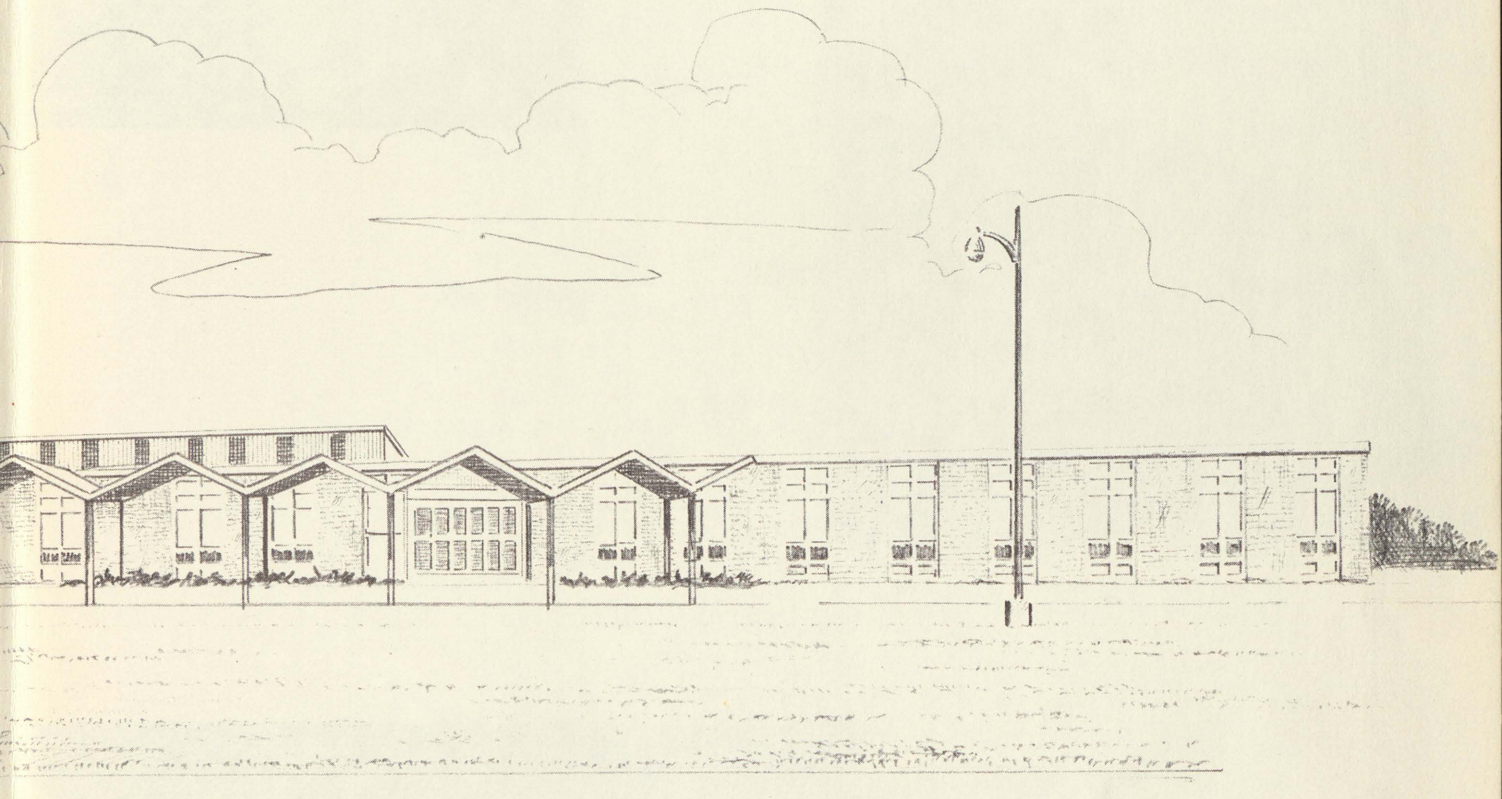

PUBLIC LIBRARIES OF SAGINAW

SEP 02 2009

HOYT MAIN LIBRARY
505 JANES
SAGINAW, MI 48607

The quiet walks.

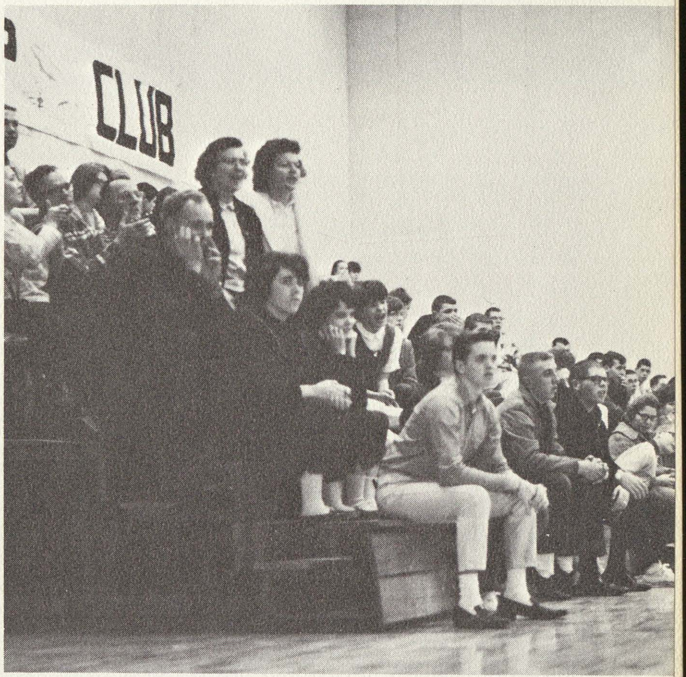

The noisy fun.

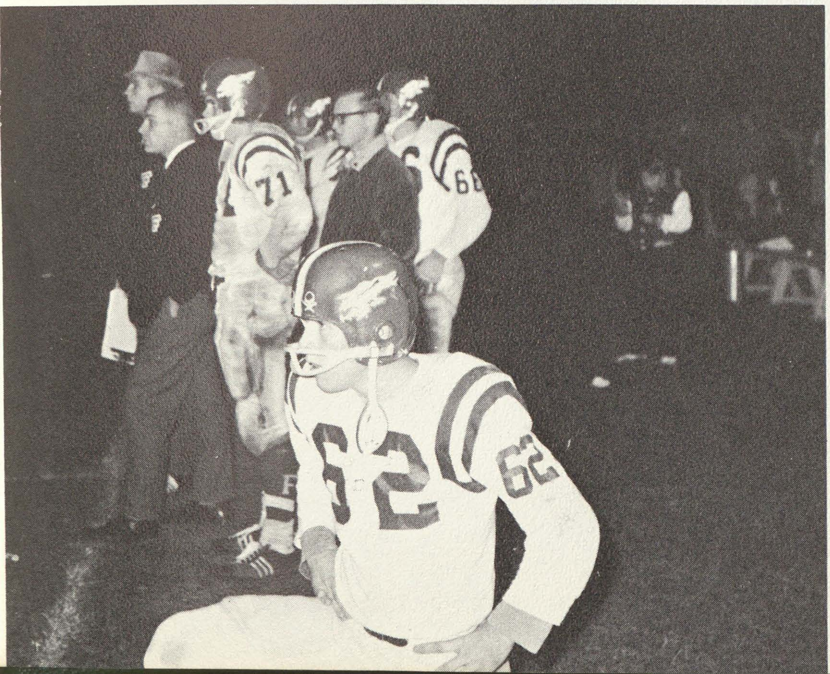

The football games
we almost won.

The halls we walked
from day to day.

The tears, the joys
of work and play.

The summer turns to winter
and,

The winter back to spring.

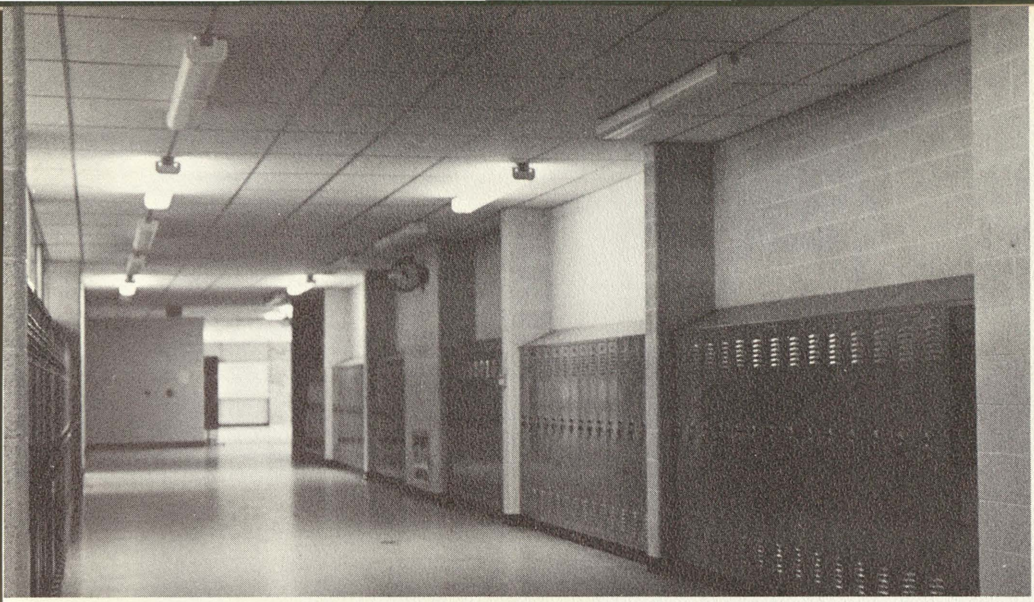

The laughter that we once shared, through these old halls still ring.

Then other nights and other days will find us gone our separate ways.

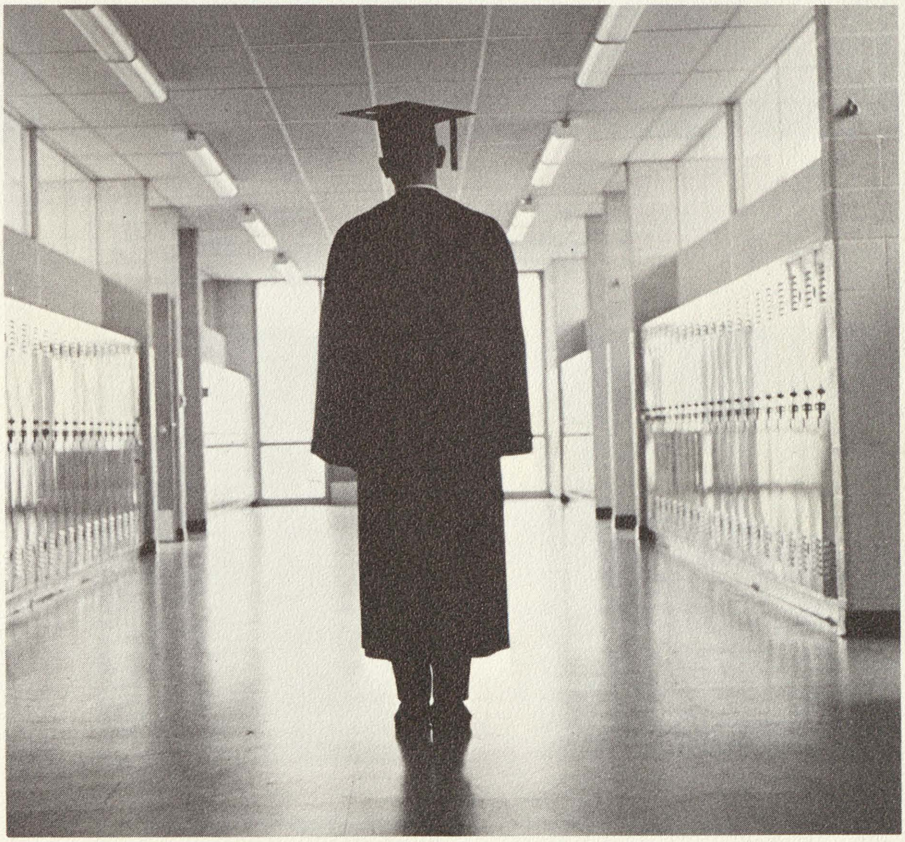

But we will have these

MOMENTS TO REMEMBER . . .

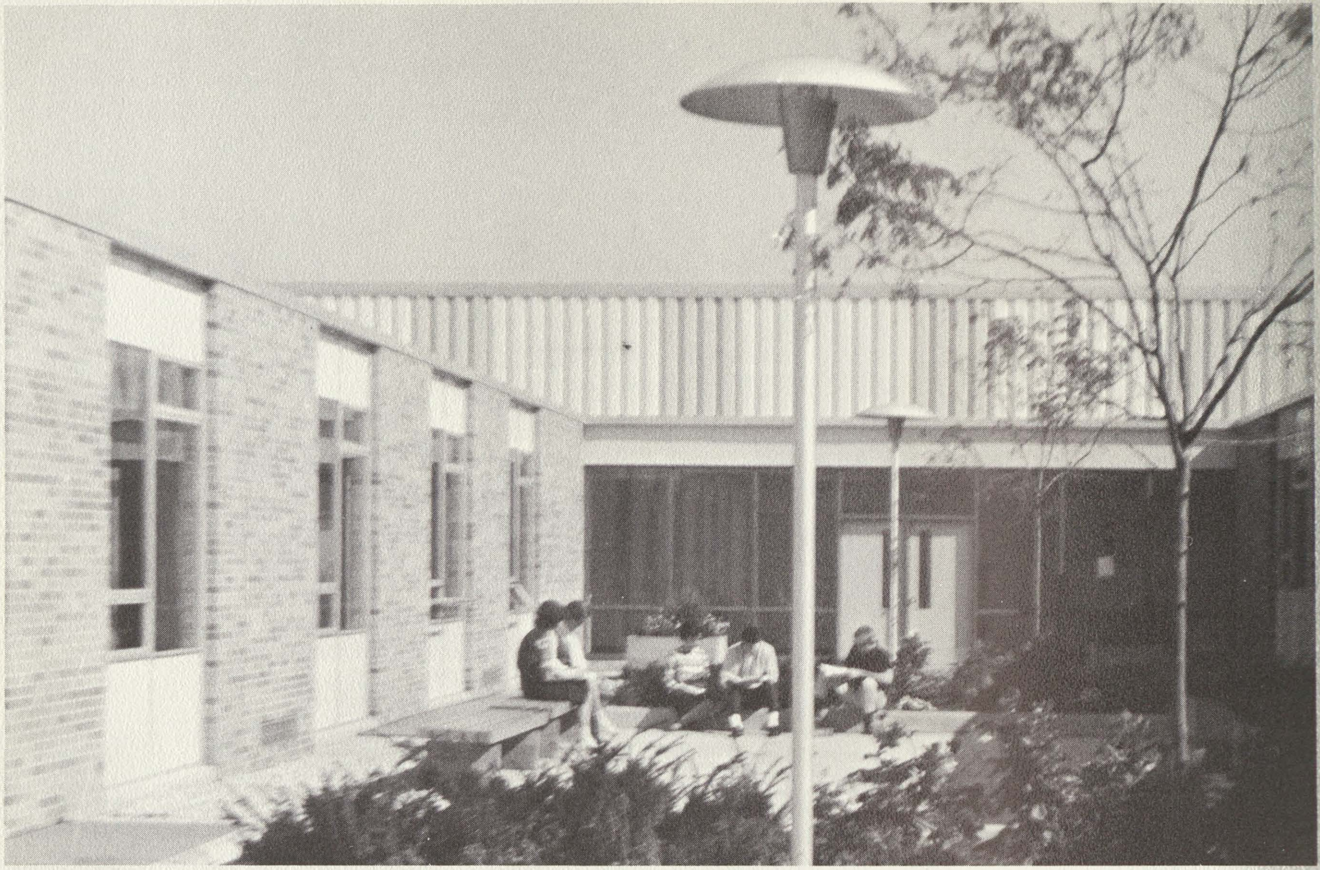

We're From Freeland

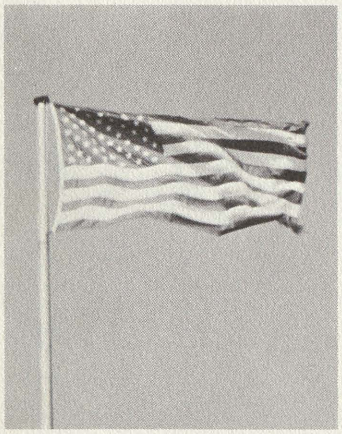

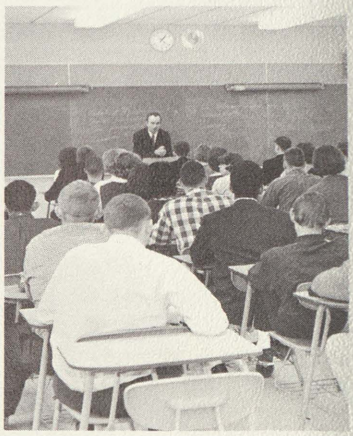

INTRODUCTION 1
*Mary Sulfridge
Dawn Hathaway
Linda Delano
Janet Kleinschmidt

ADMINISTRATION 8
*Carol Bailey
Jackie Braun
Sheryl Findley
Karen Lock
Ken Richmond
Priscilla Edwards

SENIORS 14
*Janet Hensler
Susan Enser
Kathy Donaldson

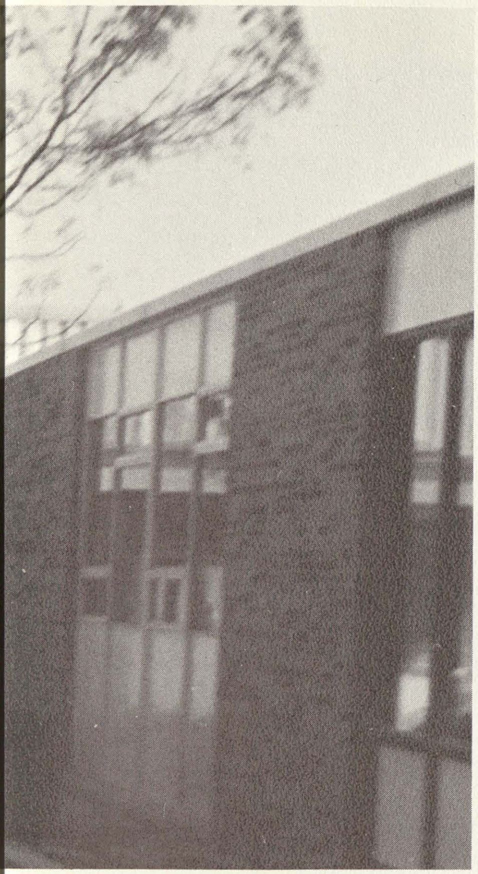

THE VICTORIAN
Of Freeland High School
Freeland, Michigan
presents the year 1964-1965

Editor: Suzanne Heffel
Advisor: Mr. James Perry
Bus. Manager: Susan Enser

Couldn't Be Prouder

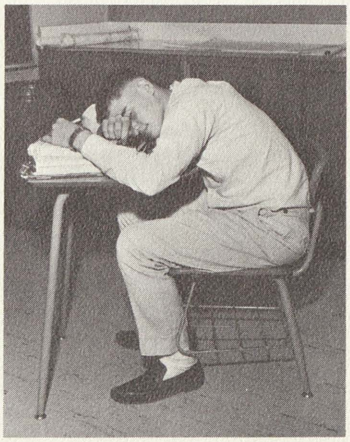

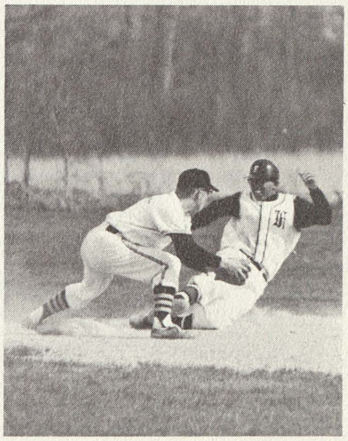

SCHOOL LIFE 28
*Linda Luesing
*Marcia Miller
Mary Ann Hayden
Carol Scherzer
Judy Strecker

UNDERCLASSMEN 57
*Bobbie Dietzel
Leona Shepherd
Marilyn Delano
Heidi Kamrath
Jackie Delaney
Mary Miller
Peggy Godwin
Susan Bryant

SPORTS 64
*Judy Maurer
Belinda Marcy
Kathy Hayden

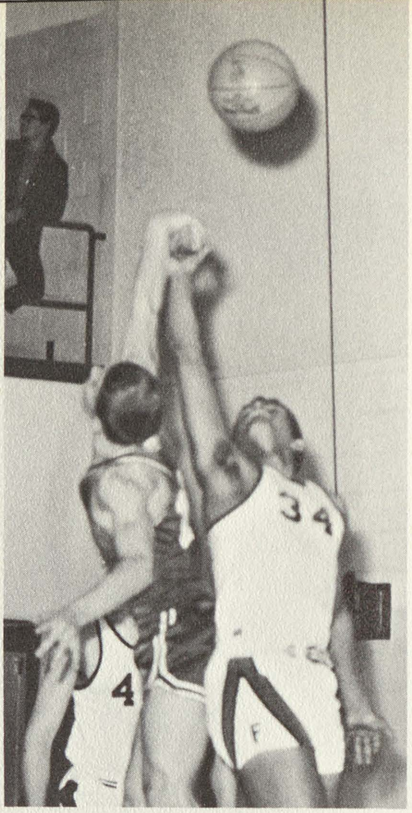

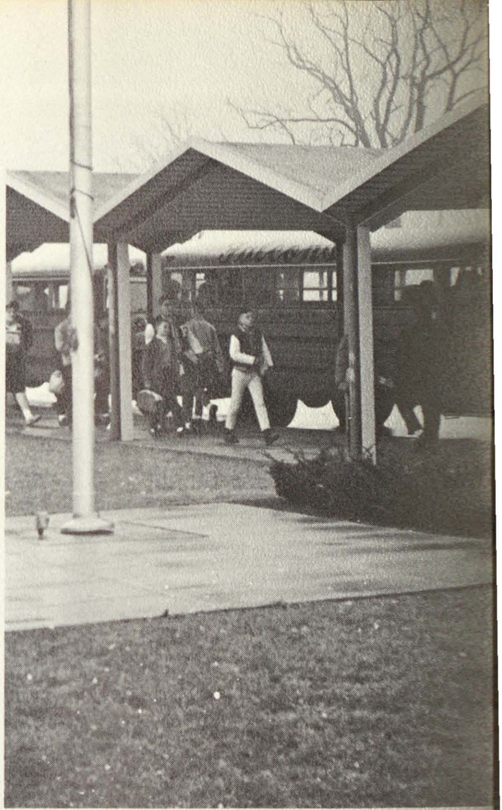

For you who are going places and for you whose life has made Freeland High School what it is today and what it will be tomorrow; we dedicate this book.

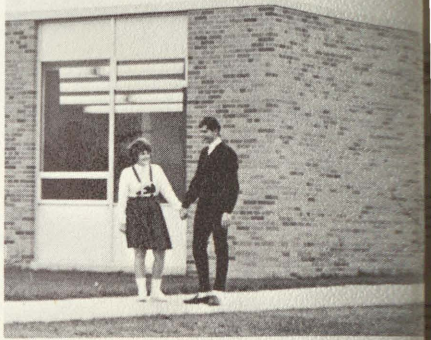

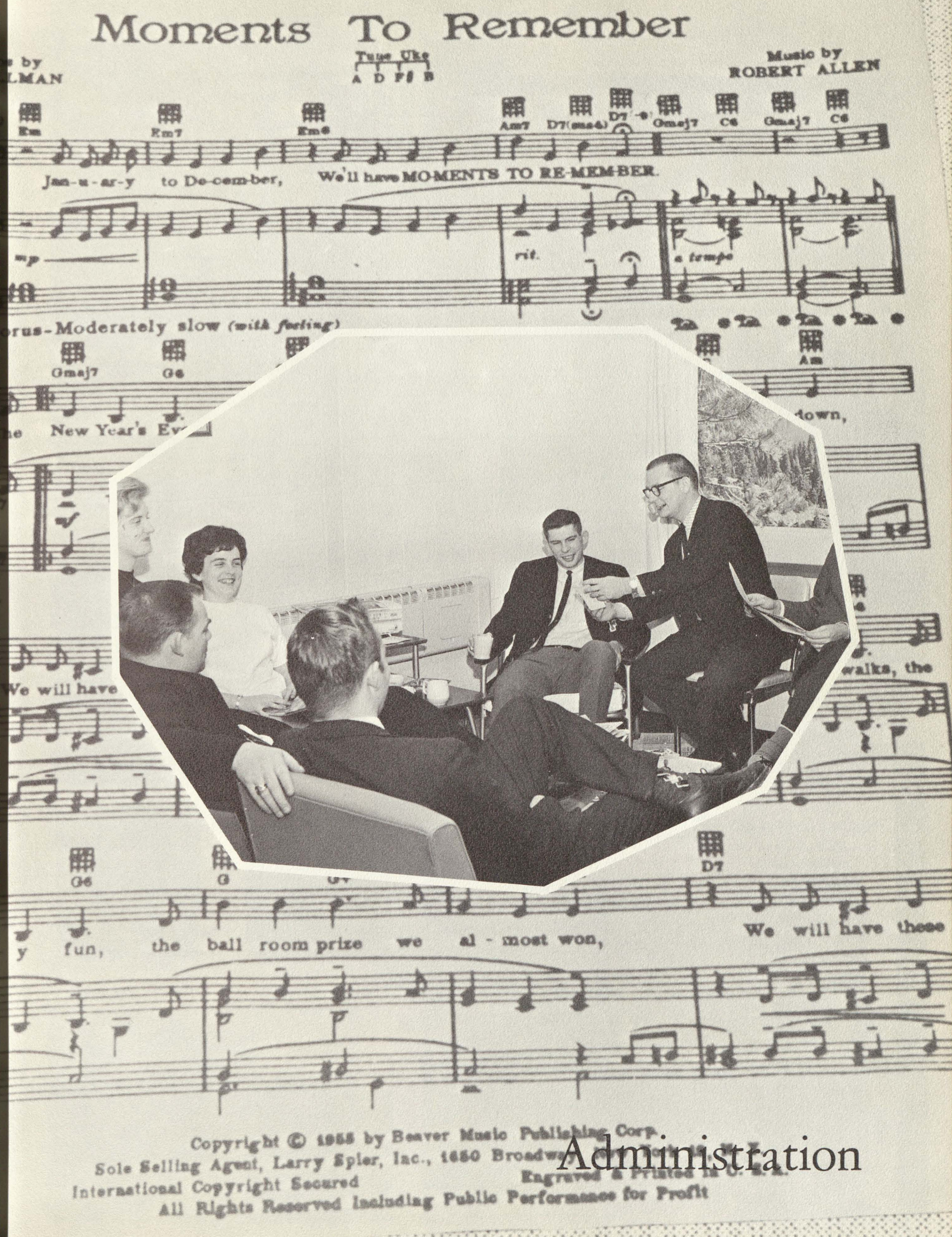

Administration

Administration

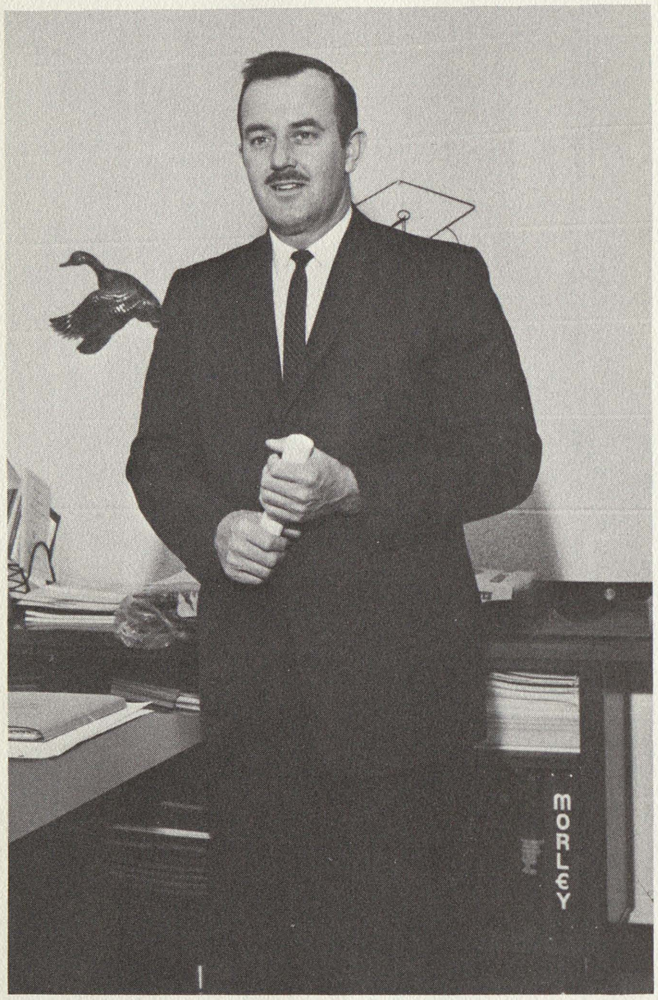

MR. ROBERT YOUNG
Superintendent

MR. RICHARD AULT
Principal

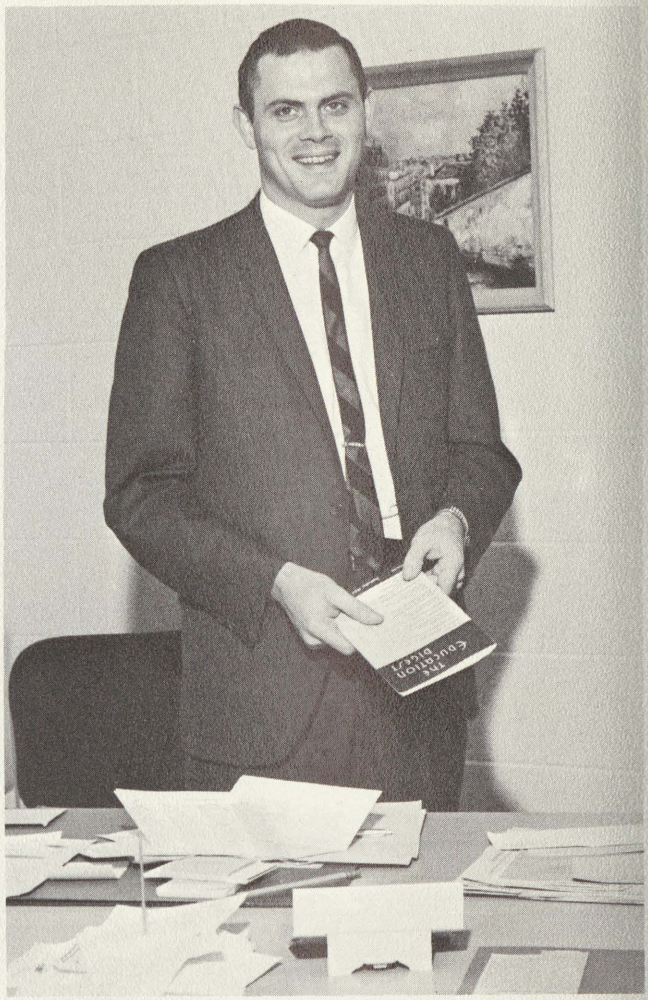

MR. DAVID DAVIS
Guidance Counselor

MRS. WICHMAN
Secretary

MRS. SEAVER
Secretary

MRS. STORY
Secretary

School Board

WALLACE GREEN
ALEX STRECKER
HERBERT TURNER—Treas.
DONALD FRASER—Sec.
LAWERENCE HAENKE—Pres.
HENRY YEAKLE—Vice-Pres.
FLOYD CAMPBELL

Faculty

Department Heads

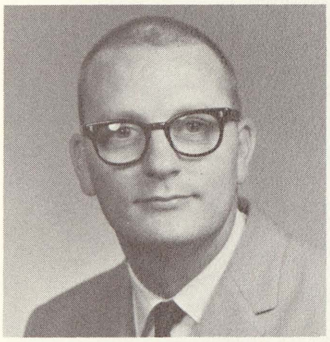

MR. DANIEL CRAIG
M.S.U., B.A.
Prac., Fine Arts

MRS. GRACE DAVISON
C.M.U., B.A.
Social Studies

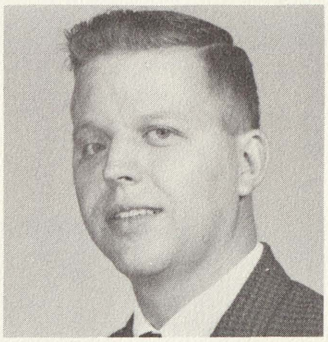

MR. RICHARD FRANK
C.M.U., B.S.
Mathematics

MR. EDWARD SAGER
M.S.U., B.S.
Science

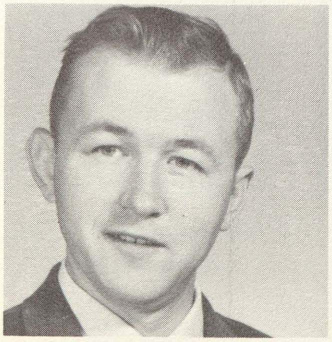

MRS. JOSEPHINE SCHILLING
M.S.U., B.S.
English

MRS. ALICE BAILEY
English, Math

MISS EVELYN BEAMISH
Eng., Math, Speech

MR. PATRICK COX
Physics, Chem., Science

MR. DEAN MERRITT
Phys. Ed., Coach

MR. KARL NEMVALTS
Band, German

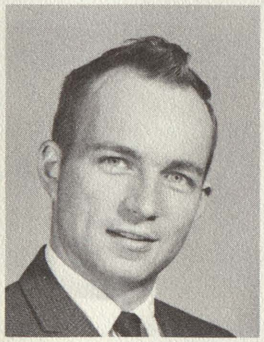

MR. DAVID PAWLEY
Amer. Hist., Gov't

MRS. HELEN PELOBET
Latin, French, Math

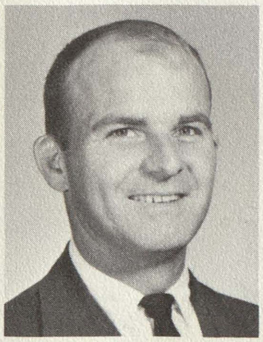

MR. JAMES PERRY
Art, Biology

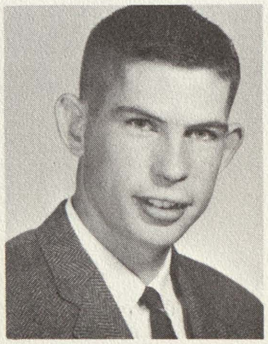

MR. STUART REID
Math, Coach

MRS. NORENE SMITH
Geog., History

MRS. FRANCES EDGE
Study Hall

MISS JEAN FISCHER
Phys. Ed., History

MRS. KATHERINE LEASHER
Business

MRS. LUCILLE LUDGIN
English

Faculty Survives

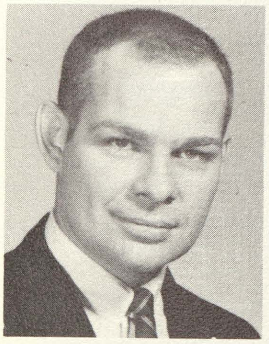

MR. ERNEST SMITS
Coach, Eng., Problems

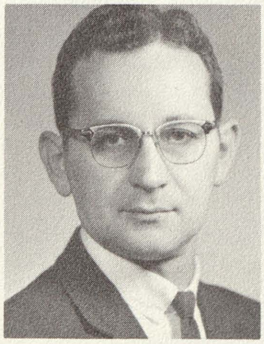

MR. JOE STORM
Business

MRS. DIANA ULBRICHT
Home Econ., Science

MRS. DELLA WILDER
Librarian

Pawley, David
Wilkinson, Clarence
Munger, Delos
Seibert, Floyd
Vasold, Dick
Skeba, Ben
McLaughlin, Roy
Schultz, Fred
Weckle, Robert
Munger, Myrtle
Munger, Dwight
Munger, Eva

Bus Drivers

Urbancik, Lydia
Delaney, Barb
Yake, Norma
Shaffer, Mary
Cooper, Dorothy

Cooks

Seibert, Floyd
Skeba, Ben

Not Pictured
Davila, Urbano
Collison, Bessie

Maintenance

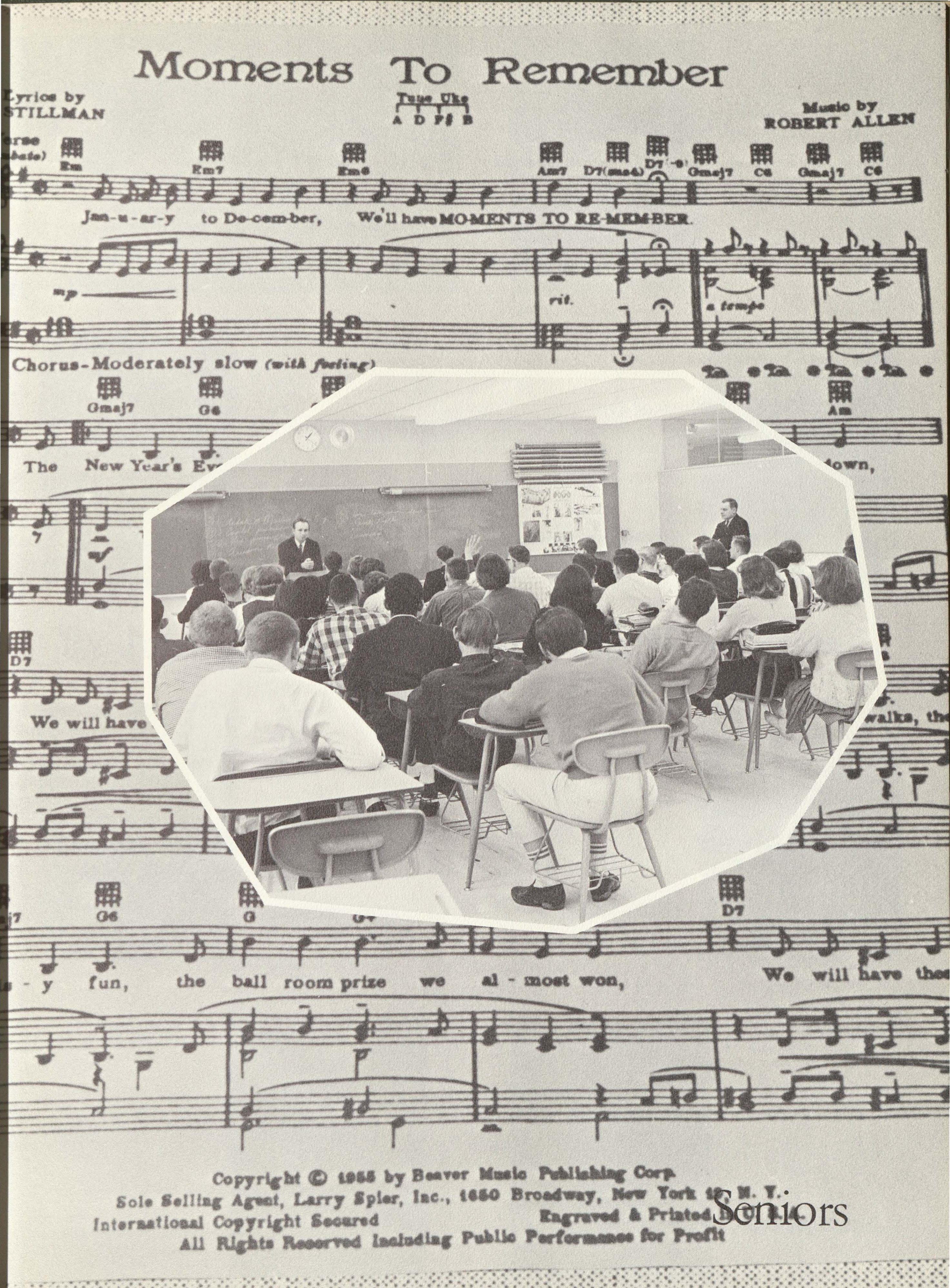
Moments To Remember
Lyrics by
STILLMAN
Tune Uke
A D F# B
Music by
ROBERT ALLEN
Jan-u-ar-y to De-cem-ber, We'll have MOMENTS TO RE-MEM-BER.
rit.
a tempo
Chorus-Moderately slow (with feeling)
The New Year's Ev
town,
We will have
walks, the
-y fun, the ball room prize we al-most won,
We will have the
Copyright © 1955 by Beaver Music Publishing Corp.
Sole Selling Agent, Larry Spier, Inc., 1650 Broadway, New York 19, N. Y.
International Copyright Secured
All Rights Reserved Including Public Performance for Profit

Seniors

Class Officers:
Pres. - Milan Gross
Vice Pres. - Suzanne Heffel
Sec. - Marcia Miller
Treas. - Ruth Weckle

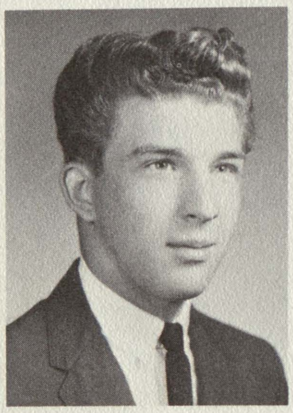

DARREL AKEHURST

DICK ALLORE

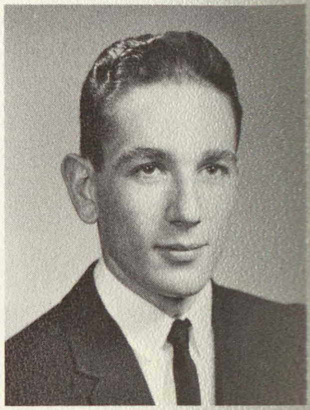

We Started Our Journey

DANIEL AMES

LYLE BABINSKI

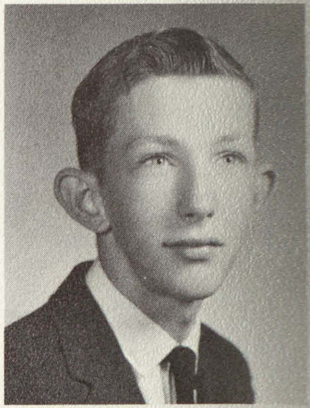

ELLEN BANNAN

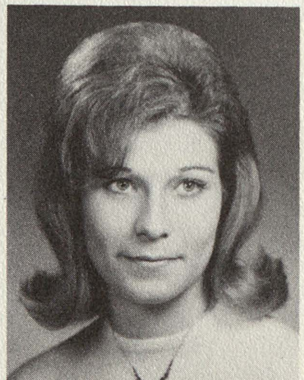

PATRICIA BEACH

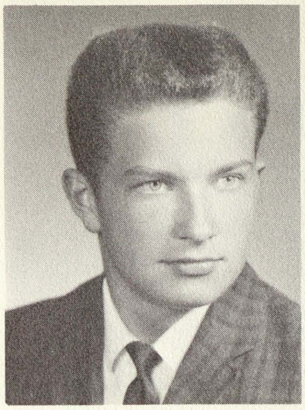

THOMAS BOOTH

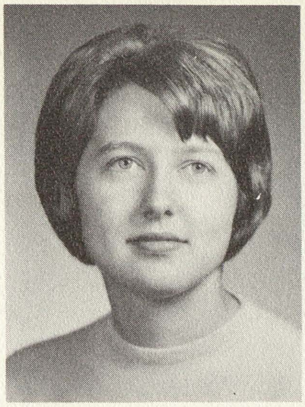

BEVERLY BREWSTER

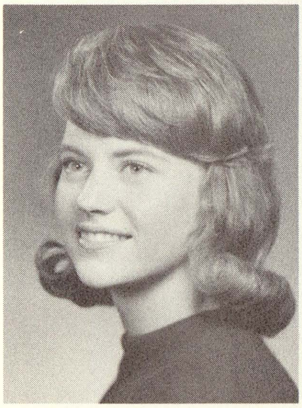

AUDREY BROWER

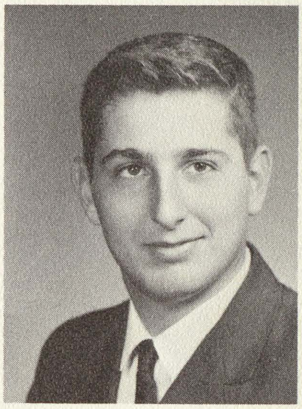

AL BRYANT

By Joining Clubs And Making New Friends

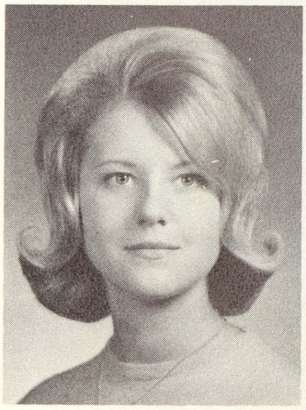

FRANCIS CIBULKA

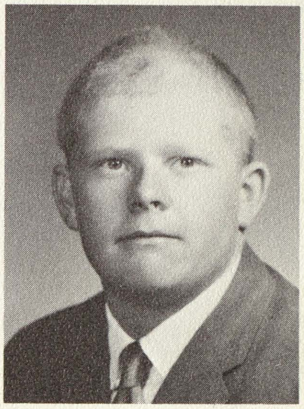

DENNIS CLAUS

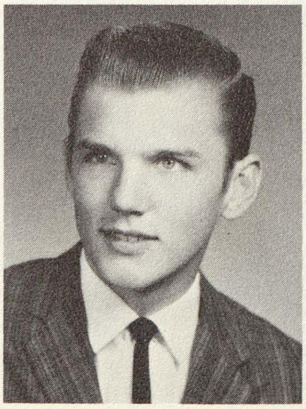

HARVEY COLE

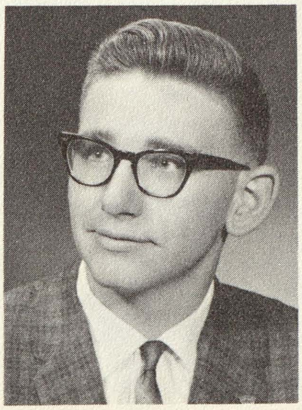

LOWELL CONRAD

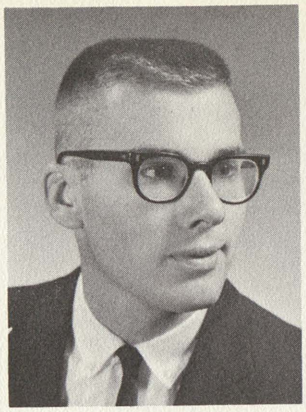

GEORGE CORBAT

MARLENE CRAGG

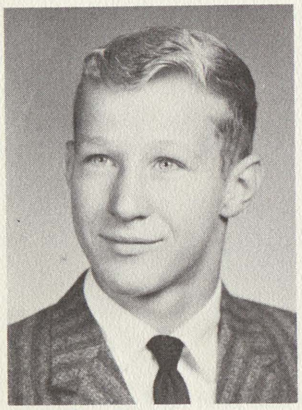

DONALD CROWL

LINDA DELANO

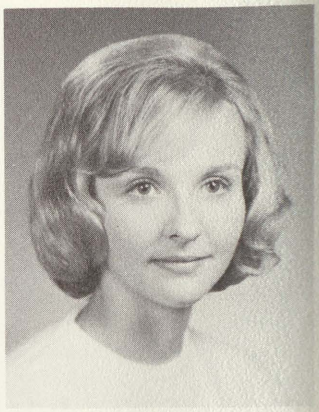

We Gained Recognition

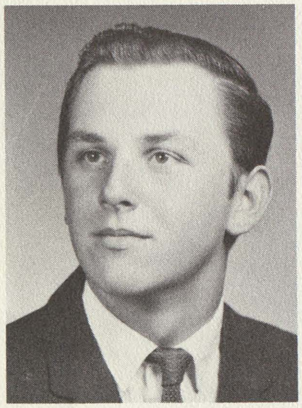

RICHARD DIETLEIN

KATHLEEN DONALDSON

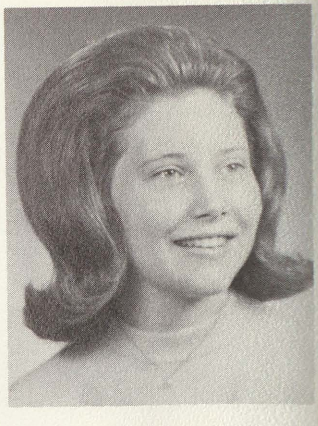

Class Sponsors:
Mrs. Peloubet
Mr. Pawley
Mrs. Leasher

DENNIS DUNBAR

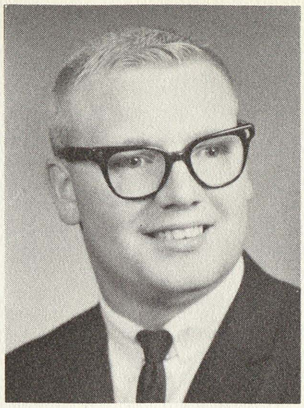

ROBERT EASTWELL

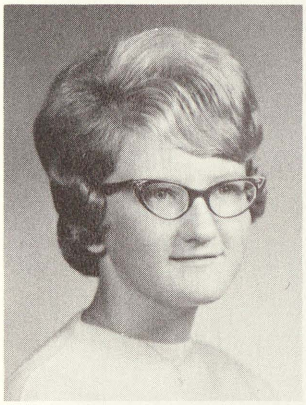

SUSAN ENSER

THOMAS FELTON

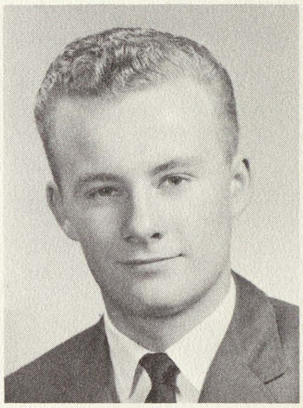

By Working Hard And Being Dependable

LILA FISHER

JEANNETTE FLETCHER

JAMES FOULDS

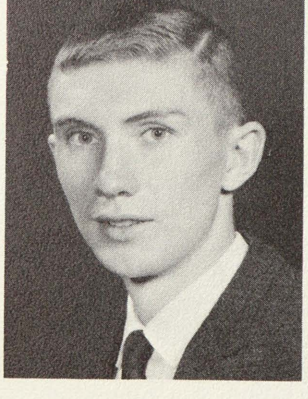

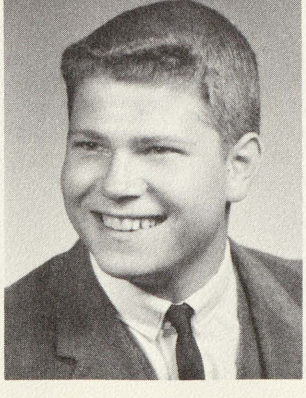

DON FROST

Princess Kathy receives bouquet of roses from Mr. Ault while Prince Barry Hamilton looks on.

VICKI FROST

BOBBY GARCIA

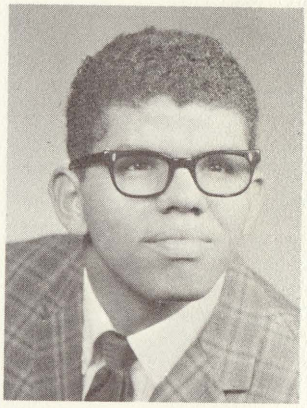

We Took Part In Classes

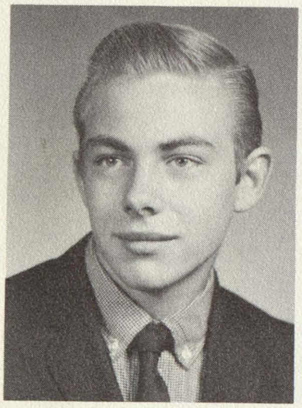

DAVID GOODELL

MILAN GROSS

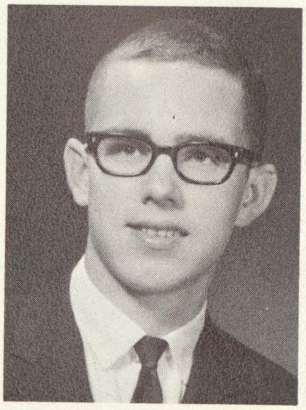

EDITH HAMMERBACHER

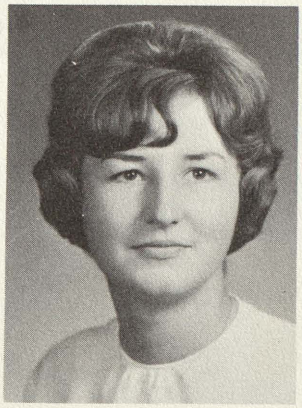

TAMERA HANLEY

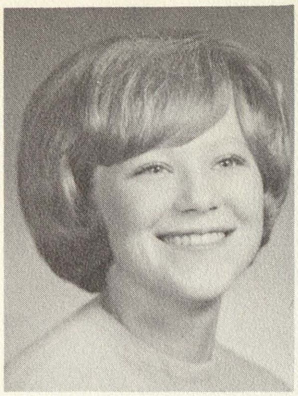

DAWN HATHAWAY

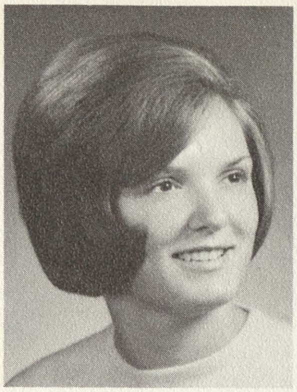

KATHLEEN HAYDEN

SUZANNE HEFFEL

JANET HENSLER

To Learn More And Gain Poise

SHEILA HUNSUCKER

JANET JACQUES

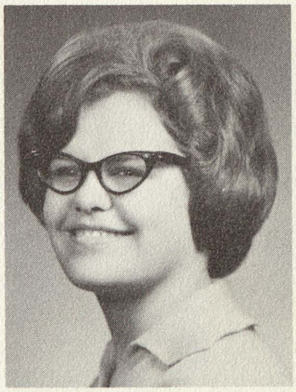

JANET KLEINSCHMIDT

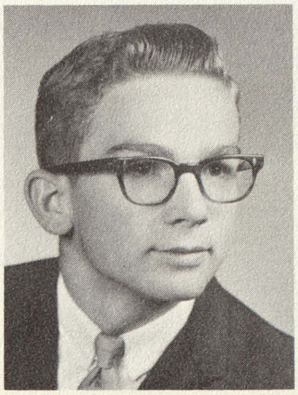

GARY KLOHA

PAM KNUDSEN

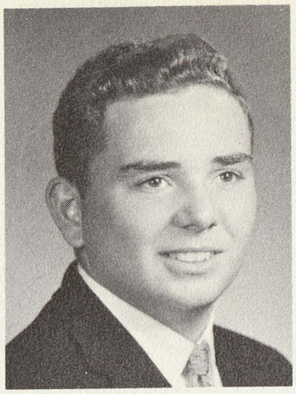

GARY KURZHALS

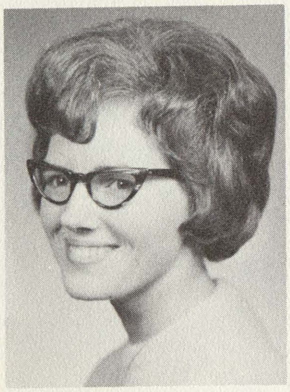

CAROL LEAMAN

LINDA LUESING

We Became Typical Falcons

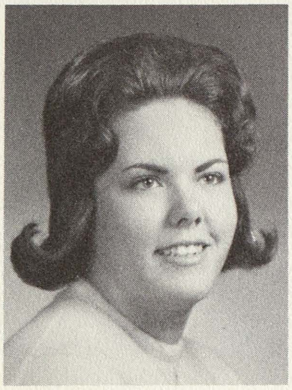

JUDITH MAURER

DEWAYNE MILLER

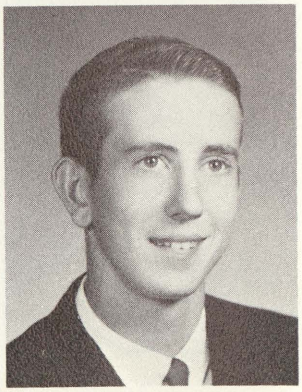

Problems class takes notes as panel reports.

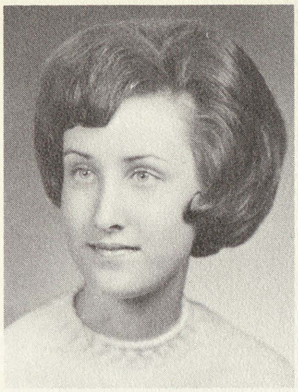

MARICA MILLER

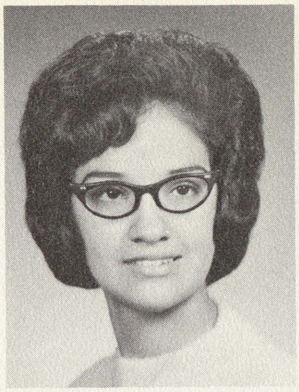

BETH PEREZ

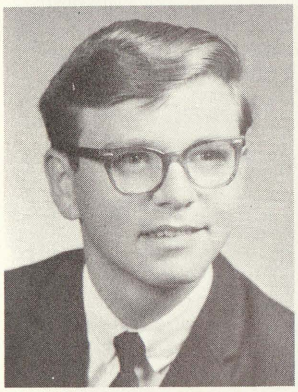

RICHARD PHILLIPS

LINDA PRETZER

By Buying Passes And Supporting Our Team

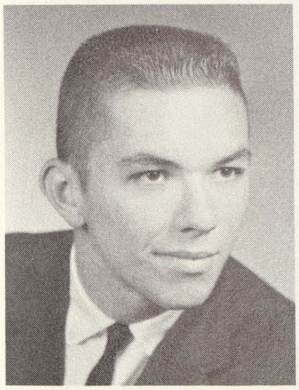

RONALD RENWICK

CHRISTINE RICHARD

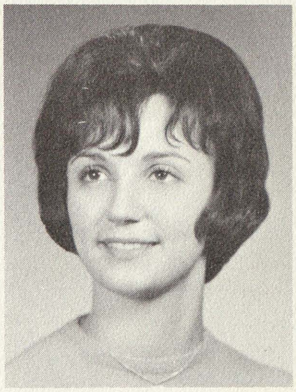

KENNETH RICHMOND

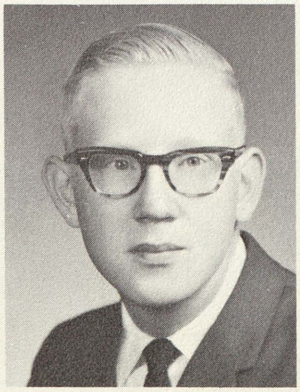

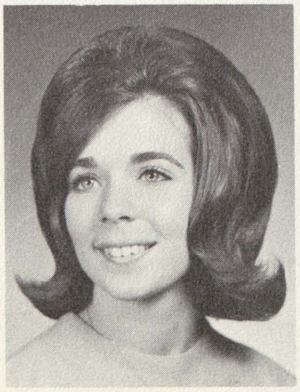

JANICE ROBERTS

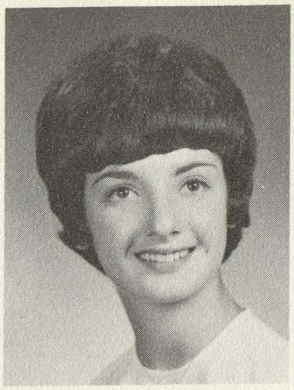

BRENDA ROGERS

MARY SCHILLING

RUTH SCHMIDT

WAYNE SIEGGREEN

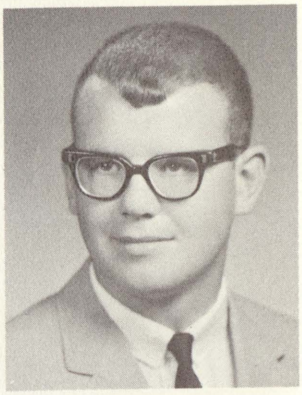

We Made Friends With All

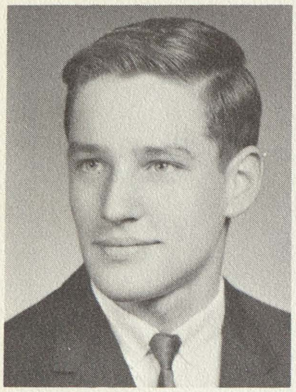

RICHARD SMALL

JOHN SMITH

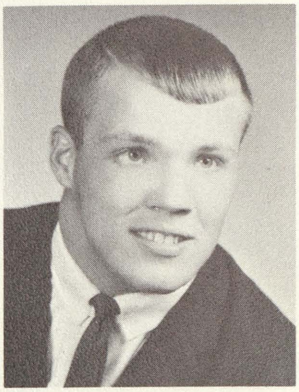

Government class works hard on discussions.

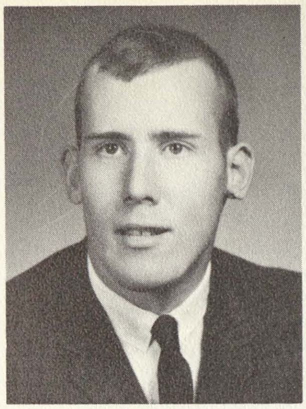

RICHARD SOMMERS

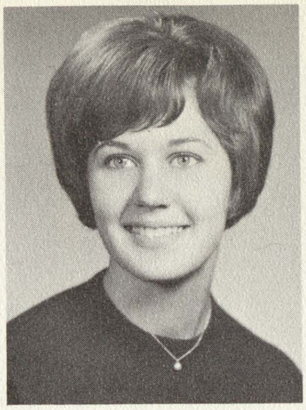

MARY SULFRIDGE

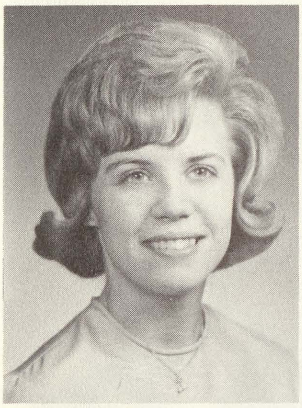

CHARLEE THROOP

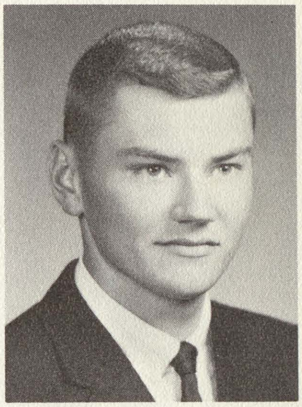

JERRY WALKER

By Being Sincere And Sympathetic

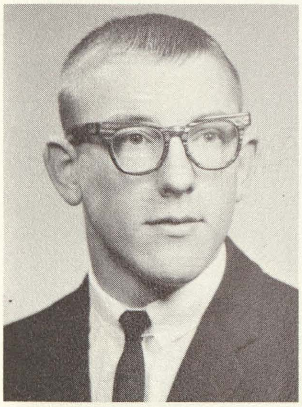

ROBERT WEBSTER

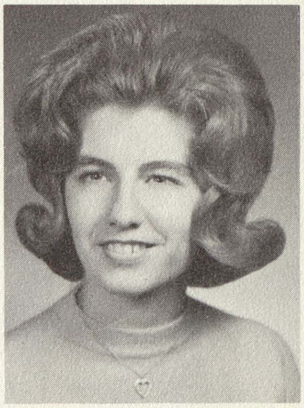

RUTH WECKLE

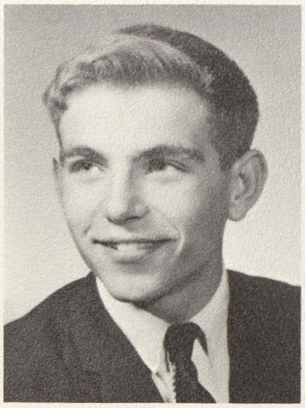

LARRY WHITMAN

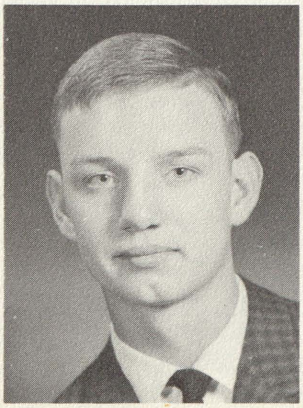

JAMES WILLIAMS

THOMAS WILTSE

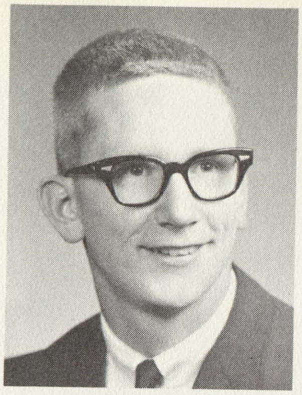

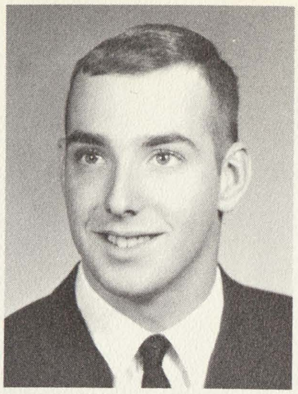

WILLIAM WINDOVER

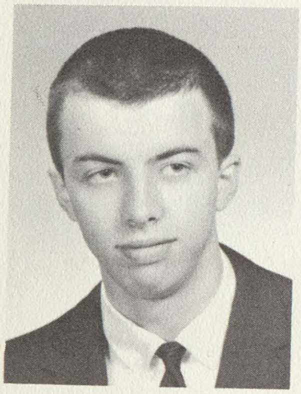

TIM WIRTZ

PAUL WOODCOCK

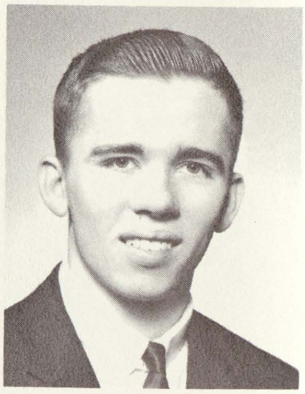

We Were Proud To Be A Part of F.H.S.

MARGARET YEAKLE

KAY ZIMMERMAN

Mr. Hanselman helps seniors order announcements

CHERYL SIEROCKI

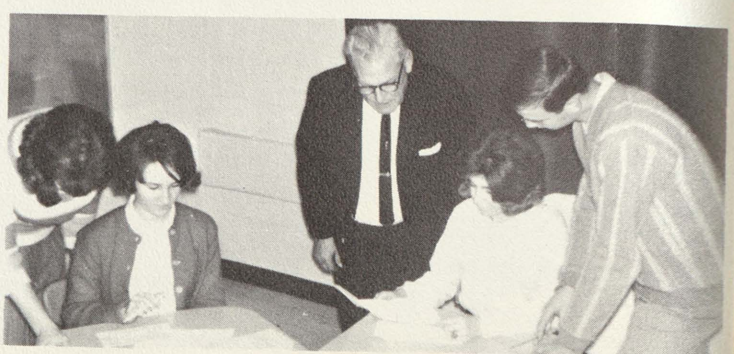

Senior Directory

Ames, Daniel	Football 2,3,4; Wrestling 2,3; Pep Club 4; Varsity Club 4.
Bannan, Ellen	Librarian 2,3; Pep Club 3,4; Penthusiasts Club 1; Choralettes 2,3,4; Choir Club 4; Y-Teens 2,3, Pres. 4.
Beach, Patricia	Librarian 3; Office Help 4; Bible Club 2; Yearbook 1.
Booth, Thomas	Pep Club.
Brewster, Beverly	Girls' Softball 3; Librarian 3; Office Help 3,4; Pep Club 1,2,3,4; Yearbook 1; Y-Teens Pres. 2,3, Sec.-Treas. 4; Drama Club 3; Cheerleading Sub. 1.
Brower, Audrey	Class Representative 1,4; Cheerleading 4; Queen's Court 1; Honor Society 3,4; Pep Club.
Bryant, Clyde	Football 4; Pep Club 4; Varsity Club 4.
Cibulka, Frances	Class Representative 4; Volleyball 2; Queen's Court 2,4; Pep Club 1,3,4; Choralettes 2,3,4; Y-Teens 2,3; Journalism 3, Editor 4.
Corbat, George	Class Pres. 3; Basketball 1, Manager 3,4; Yearbook 2; Varsity Club 3,4.
Cragg, Marlene	Pep Club 4; Y-Teens 4.
Crowl, Donald	Football 4; Varsity Club 4.
DeLano, Linda	Cheerleading Sub. 4; Music Appreciation 2; Pep Club 1,2,3,4; Yearbook 4; Y-Teens 1,2.
Dietlein, Richard	Football 2,3.
Donaldson, Kathleen	Volleyball 4; Music Appreciation 2; Pep Club 1,2,3,4; Yearbook 1,4; Choralettes 2,3,4; Choir Club 4; Cheerleading Sub. 1.
Dunbar, Dennis	Football 2; Wrestling 2; Pep Club 2; Journalism 1.
Eastwell, Robert	Basketball 1.
Enser, Susan	Music Appreciation 2; Pep Club 1,2,3,4; Yearbook Business Manager 4; Drama Club 3.
Felton, Thomas	Class Vice-Pres. 2, Representative 3; Student Council Treas. 3; Track 2; Honor Society 3,4.
Fletcher, Jeannette	Volleyball 3; Girls' Softball 3.
Foulds, James	Basketball 2,3,4; Varsity Club 3,4.
Frost, Donald	Class Representative 1; Football 1,2,3; Basketball 1; Baseball 1,2.
Frost, Vicki	Music Appreciation 2; Pep Club 1,2,3, Sec. 4; Y-Teens 1,2.
Bobby Garcia	Football 3,4; Basketball 1,2,3,4; Baseball 1,2,3,4; Pep Club 3,4; Varsity Club 3,4.
Goodell, David	Baseball 2; Pep Club 2.
Gross, Milan	Class Pres. 4, Vice Pres. 3; Basketball 1,2,3,4; Track 1,2,3,4; Honor Society 3,4; Yearbook 2,3; Varsity Club 2,3,4; Jets 3.
Hammerbacher, Edith	Music Appreciation 2; Pep Club 3,4; Language Club, Treasurer 3; Exchange student to Germany.
Hanley, Tamara	Homeroom Representative 4; Volleyball 1; Girls' Softball 1; Librarian 1,2; Pep Club 1,2,3,4; Language Club 3.
Hathaway, Dawn	Cheerleading 1,2,3,4; Pep Club 1,2,3,4; Yearbook 4; Language Club 3,4; Journalism 1.
Hayden, Kathleen	Cheerleading 3,4; Queen's Court 3; Pep Club 2,3, Vice Pres. 4; Language Club 3,4; Yearbook 4.
Heffel, Suzanne	Class Vice Pres. 4; Class Representative 2; Librarian 1; Music Appreciation 2; Pep Club 4; Penthusists Club 1,2, Sec. 3; Yearbook 2, Business Manager 3, Editor 4; Drama Club 3.
Hensler, Janet	Class Treas. 3; Class Representative 2; Office Help 4; Music Appreciation 2; Pep Club 1,2,3,4; Yearbook 4; Choralettes 2,3,4.
Hunsucker, Sheila	Pep Club 4.
Jacques, Janet	Librarian 1,2,3; Bible Club 2; Yearbook 1; Choralettes 2,3,4.
Kleinschmidt, Janet	Librarian 3; Pep Club 3,4; Language Club, Sec. 3; Yearbook 4.
Kloha, Gary	Basketball 4.
Knudsen, Pam	Bible Club 1,2.
Kurzhals, Gary	Football 1; Pep Club.
Leaman, Carol	Girls' Softball 2,3,4; Librarian 1,2,3; Bible Club 1,2; Pep Club 4; Y-Teens 4.
Luesing, Linda	Librarian 4; Music Appreciation 2; Pep Club 2,3,4; Yearbook 3,4; Journalism 4.

3 1390 01403 8606

Maurer, Judith	Class Sec. 2,3; Queen's Court 3; Librarian 2,3; Office Help 4; Bible Club 1; Pep Club 4; Yearbook 4; Y-Teens 2,3; Drama Club, Vice. Pres. 3.
Miller, Dewayne	Basketball 1,2,4.
Miller, Marcia	Class Sec. 4; Librarian 4; Music Appreciation 2; Pep Club 2,3,4; Penthusiasts 1,2,3,4; Yearbook 1,2,3,4; Drama Club 3.
Perz, Bertha	Volleyball 1,2; Girls' Softball 2; Librarian 3; Office Help 4; Majorette 4.
Pretzer, Linda	Bible Club, Vice Pres. 2; Pep Club 2; Yearbook 3; Choralettes 2,3,4; Choir Club 4.
Richards, Christine	Office Help 4.
Richmond, Kenneth	Homeroom Representative 4; Honor Society 3,4; Pep Club 4; Yearbook 4; Drama Club 3; Language Club 3.
Roberts, Janice	Class Representative 1; Homeroom Representative 4; Girls' Softball 2; Cheerleading 1,2,3,4; Queen's Court 1,2; Queen 4; Pep Club 1,2,3,4; Language Club 3.
Rogers, Brenda	Librarian 1,2; Pep Club 2,4; Choralettes 2,3,4; Yearbook 1; Y-Teens 3; Journalism 4.
Schilling, Mary	Cheerleading 1,2, Sub. 3; Librarian 4; Music Appreciation 2; Pep Club 1,2,4; Penthusiasts Club 1,2; Choralettes 2,3,4; Journalism 3, Editor 4.
Schmidt, Ruth	Office Help 4; Pep Club 2,3,4; Y-Teens 4.
Sieggreen, Wayne	Basketball 3; Golf 1,2,3,4; Pep Club 4; Varsity Club 1,2,3,4.
Smith, John	Class Representative 1,2; Football 1,2,3,4; Basketball 1,2,3,4; Track 1,2; Baseball 1,2,3,4; Pep Club 1,2,3,4; Varsity Club 1,2,3,4.
Sommers, Richard	Class Pres. 2; Class Vice Pres. 1, Representative 3; Football 1,2,3,4; Basketball 1,2,3; Baseball 1,2,3; Pep Club 3, Pres. 4; Language Club 3; Varsity Club 1,2,3,4.
Sulfridge, Mary	Class Treas. 1; Queen's Court 4; Music Appreciation 2; Pep Club 1,2,3,4; Yearbook 4; Language Club, Vice Pres. 3.
Throop, Charlee	Librarian 4; Music Appreciation 2; Pep Club 4; Penthusiasts Club 1,2,3; Choralettes 2,3,4; Journalism 3,4.
Walker, Jerry	Student Council Pres. 4; Class Pres. 1; Football 1,2,3,4; Basketball 1,2,3,4; Baseball 1,2,3,4; Pep Club 4; Varsity Club 1,2,3,4.
Webster, Robert	Football 3,4; Track 1,3,4; Wrestling 3,4; Pep Club 3,4; Varsity Club 1,3,4.
Weckle, Ruth Ann	Class Treas. 2,4; Volleyball 3,4; Girls' Softball 2,3,4; Librarian 1; Bible Club 1,2; Pep Club 1,4; Choralettes 2,3,4.
Whitman, Larry	Football 1,2,3; Yearbook 1; Varsity Club 2,3,4.
Wiltse, Thomas	Football 1,2,3,4; Yearbook 1; Basketball 1,2,3,4; Golf 1,2,3,4; Pep Club 2,3,4; Language Club Pres. 3; Varsity Club 1,2,3,4.
Windover, William	Homeroom Representative 4; Football 1,2,4; Track 1; Baseball 2,3; Pep Club 4; Varsity Club 1,2,3,4.
Woodcock, Paul	Music Appreciation 2; Bible Club; Penthusiasts Club; Yearbook; Language Club.
Yeakle, Margaret	Librarian 1,2; Office Help 3; Pep Club 1,2,3,4; Journalism 1.

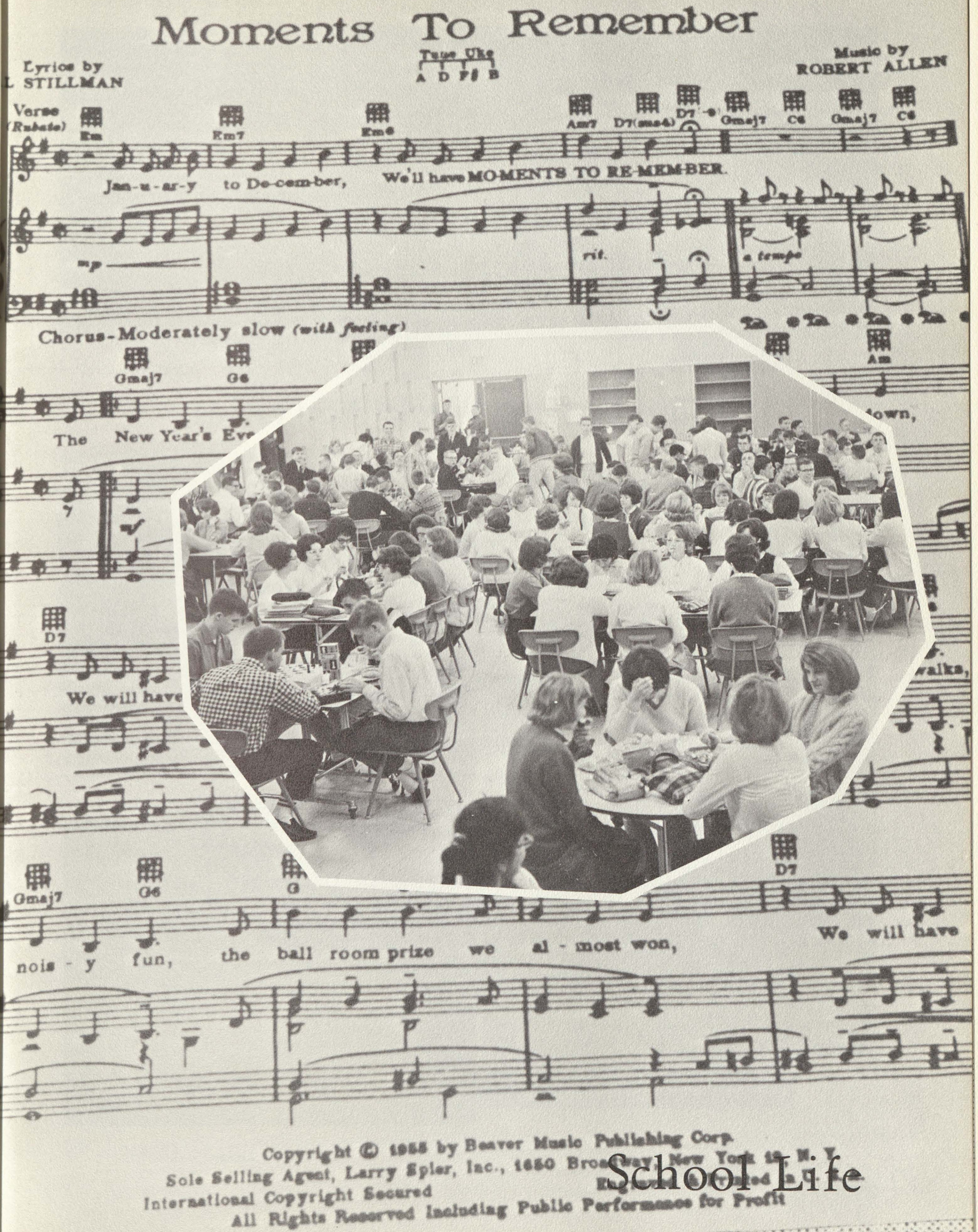
Moments To Remember
Lyrics by
L STILLMAN
Tune Uke
A D F# B
Music by
ROBERT ALLEN
Verse
(Rubato)
Jan-u-ar-y to De-cem-ber, We'll have MO-MENTS TO RE-MEM-BER.
rit.
a tempo
Chorus-Moderately slow (with feeling)
The New Year's Eve
down,
We will have
walks,
nois - y fun, the ball room prize we al - most won,
We will have
Copyright © 1955 by Beaver Music Publishing Corp.
Sole Selling Agent, Larry Spier, Inc., 1650 Broadway, New York 19, N. Y.
International Copyright Secured
All Rights Reserved Including Public Performance for Profit

School Life

The Kick - Off Dance

Homecoming Week Activities

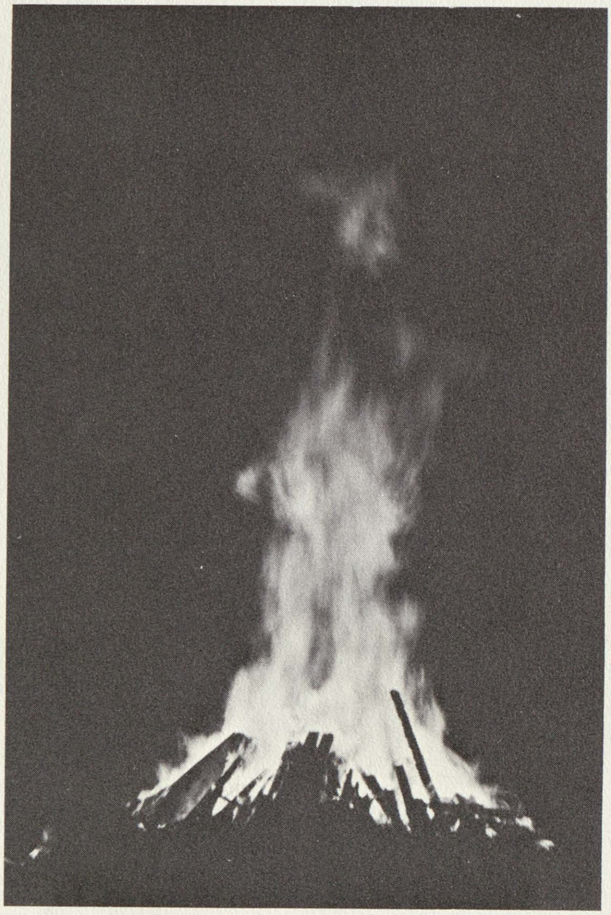

Pep Rally

Powder Puff Varsity

Victory Smiles

Floats Show Originality

Queens Float by the Seniors

Best Expression of Theme by Freshman

Most Humorous by the Seniors

Most Beautiful by the Juniors

1 9 6 4 Homecoming

MARY SULFRIDGE

FRAN CIBULKA

RUTH URBANCIK

JAN PORTER

QUEEN JAN ROBERTS

NAOMI DAVILA

WENDY DUNN

BECKY SMALL

JACKIE BRAUN

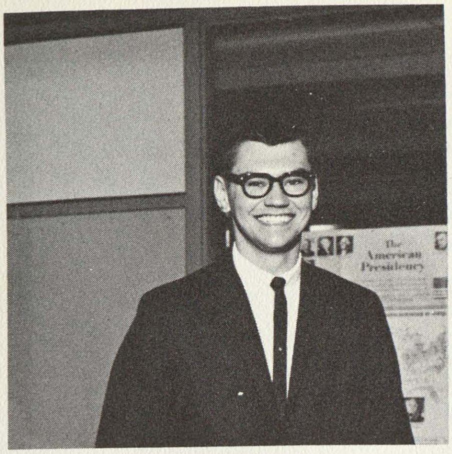

President Jerry Walker

L to R, 1st Row, Ken Richmond, Debby Green, Wally Green, Jerry Walker, Paula Delaney, Miss Fischer, Advisor. 2nd Row; Joel Sager, Janice Roberts, Tammy Hanley, Fran Cibulka, Sheryl Findlay, Monica Law, Rickey Seaver, Ron Thurlow. 3rd Row; Bob George, Milan Gross, Jim Vogt, Dan Timmons, Audrey Brower, Bill Windover, Fred Herring, Jim Story.

The STUDENT COUNCIL, under the leadership of Jerry Walker and advisor Miss Fischer, have worked hard for the betterment of the student body. Much time was spen on Success Week (especially by the planning committee pictured right) getting speakers, planning and working out every detail. The council has given the school much to remember it by.

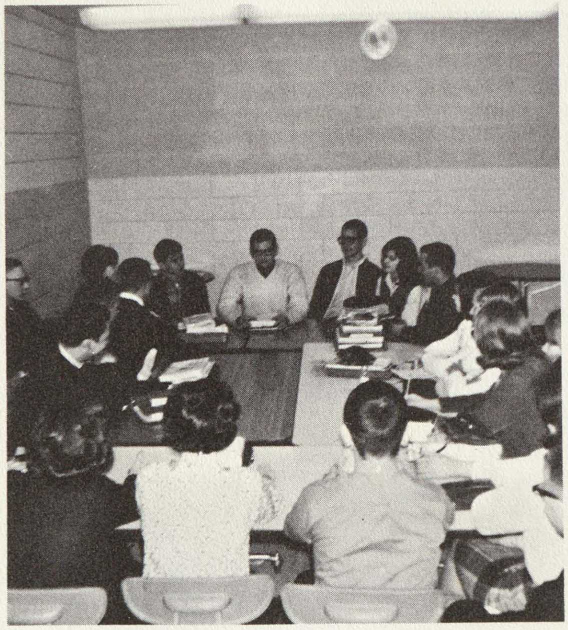

Wally Green, Mrs. Smith, Miss Fischer, Linda Bamberger, Belinda Marcy, and Phil Luter attended a citizenship conference.

The Junior Class Presents

NEWS COMMENTARY

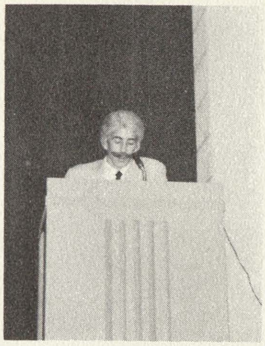

HAL HOLBROOK

"That Was The Week That Was"

THE NURSES

THE OTHERS BROTHERS

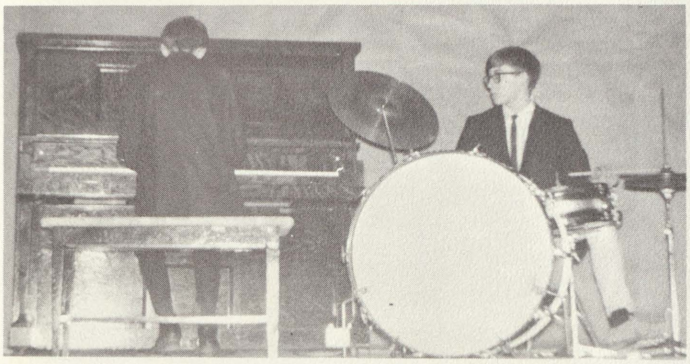

JAZZ COMBO

JOE THE BARTENDER AND 'CRAZY'

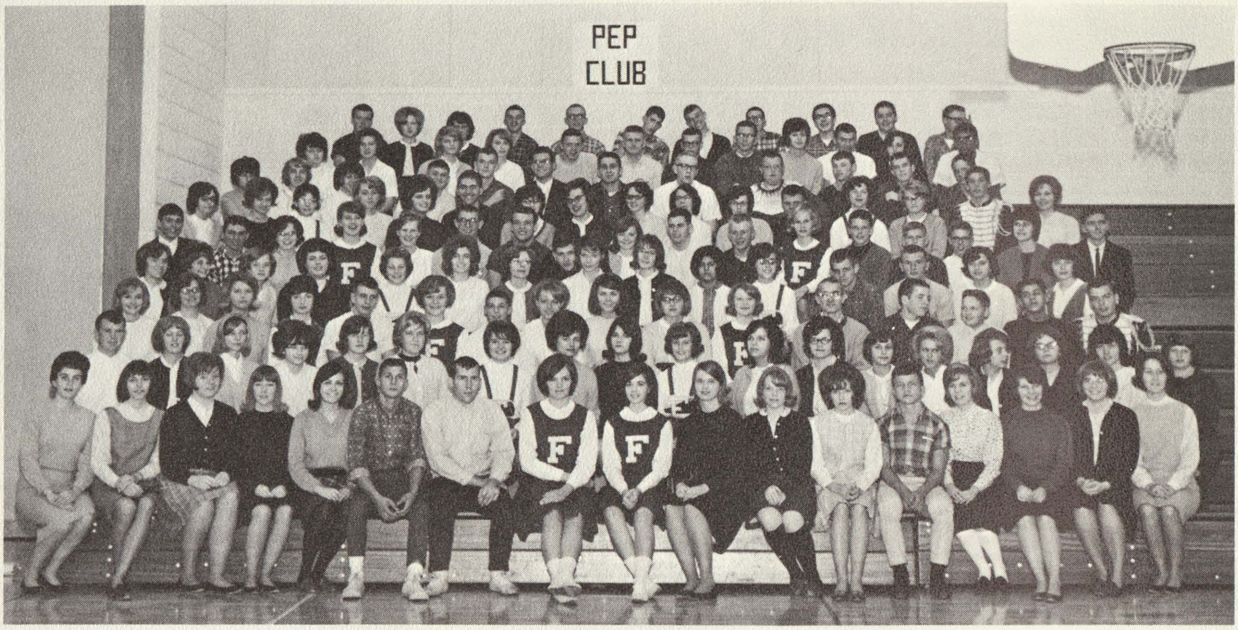

PEP CLUB

Yea Teams

VARSITY CLUB

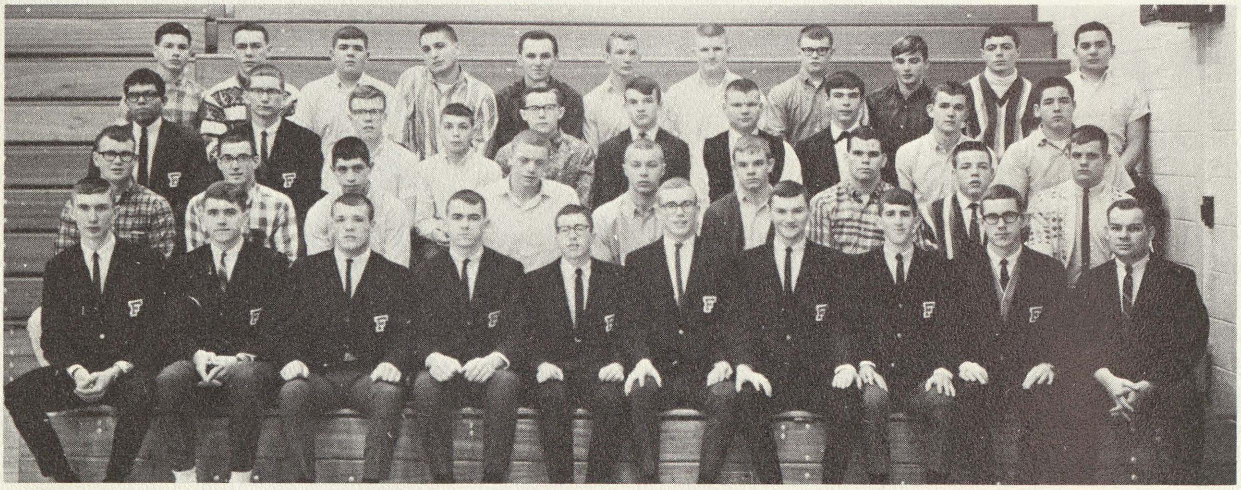

1st Row-L to R: Jim Foulds, Doug Conrad, John Smith, Del DuCharme, Tom Smith, Jim Vogt, Jerry Walker, John Burmeister, Milan Gross, Mr. Smits, Coach. 2nd Row: Wayne Sieggreen, Bill Windover, Hank Ortega, Dan Ames, Fred Hoewe, Ned Timmons, Gary Wiltse, Pat George, Chip Maxwell. 3rd Row: Bob Garcia, Red Wiltse, Pat Terrian, Pat Throop, Wayne Beyersdorf, Bob Meyer, Gary Shaffer, Bucky Wilson, Dan Timmons, Bob George. 4th Row: David McGregor, Alan Hinkly, Ken Turner, Al Bryant, Dick Dietlein, Tim Kiphmiller, David Seeburger, Tim Noeske, Don Mielke, Dick Gilmour, Gary Kurzhals.

Assistants Show Eagerness

OFFICE HELP
l. to r. Mary Ann Hayden, Beth Perez, Chris Richards, Pat Beach, Janet Hensler, Ruth Schmidt, Beverly Brewster, Judy Maurer, Mrs. Wichmann.

LIBRARIANS
Top row l. to r. Susan Ortega, Judy Maurer, Charlee Throop, Ruth Munger, Debby Ballien, Leona Shephard. 2nd row l. to r. Linda Luesing, Marcia Miller, Linda Stebner, Carol Ludgin, Chris Bohnhoff, Eddie Beyersdorf, Vance Ludgin. Bottom row. l. to r. Mary Schilling, Lesa Ralph, Norene Gawne, Mrs. Wilder, Dorine Lindgren, Beth Maxwell, Paula Delaney, Kathy Frost, Robin Fraser, Betsy Schilling.

YEARBOOK STAFF: 1st row, l. to r. Heidi Kamrath; Priscilla Edwards; Suzanne Heffel, Editor; Mr. Perry, Advisor; Susan Enser, Business Manager; Carol Bailey, Assistant Editor. 2nd row, Janet Hensler; Bobbie Dietzel; Belinda Marcy; Marilyn Delano; Jackie Delaney; Sheryl Findlay; Jackie Braun; Karen Locke. 3rd row, Fred Herring; Judi Maurer; Marcia Miller; Kathy Donaldson; Linda Luesing; Mary Ann Hayden; Susan Bryant; Carol Scherzer. 4th row, Wally Green; Ken Richmond; Dawn Hathaway; Janet Kleinschmidt; Mary Sulfridge; Linda Delano; Kathy Hayden; Mary Miller; Judy Strecker.

Meet That Deadline

JOURNALISM STAFF: Seated l. to r. Dorothy Hoover; Mary Schilling, Editor; Fran Cibulka, Editor; Ellen Delaney, Barbara Holubik; Standing l. to r. Robin Fraser; Dee Sanford; Linda Luesing; Melanie Satchell; Lisa Ralph; Carol Ludgin; Brenda Rodgers; Paula Delaney; Monica Law; Rosemary Beamish; Sue Schillings; Fred Herring; Janice Fritz; Kirker Krantz; Judy Turner; Betsy Schilling; Mrs. Schilling, Advisor; Mrs. Leasher, Advisor.

1st row, l. to r. R. Sherry Turner, Pres.; Kathy Frost, V. Pres.; Judy Turner, Treas.; Beverly Brewster, Sec.; Mrs. Wilder, Advisor. 2nd row, Geraldine Spindler; Ruth Schmidt; Carol Leaman; Ruth Munger; Kris Bohnhoff. 3rd row, Kathy Giacoletti; Carol Rossman; Gail Gilmour; Debbie Bryant; Sylvia Dunbar; Ellen Bannan.

Y-TEENS

Girls Girls Girls

VOLLEYBALL TEAM

1st row, l. to r. Carol Leaman; Tina Davila; Rosemary Beamish; Rita Cooper. 2nd row, l. to r. Miss Fisher er; Ruth Weckle; Gayle Robishaw; Lois Leaman; Paula Delaney; Kathy Donaldson. 3rd row, Ruth Munger; Kathy Frost; Shelia Shepherd; Bernadette Braun; Linda Stebner; Donna Wegner. 4th row, Janice Huegerich; Lana Babinski; Paula Westendorf; Debbie Delaney; Barbara Keidel; Linda Chambers.

SOCIETY MEMBERS: Tom Felton; Audrey Brower; Milan Gross; Kathy Hayden; Ken Richmond

DRAMA CLUB
Standing; Priscilla Edwards; Dick Sommers; Bob Garcia; Mrs. Davidson, Advisor; Seated; Melanie Satchell; Debbie Green; David Young; Kathy Ignatowski; Marcia Miller; Joyce Leaman; Geroge Bamberger; Janice Fritz

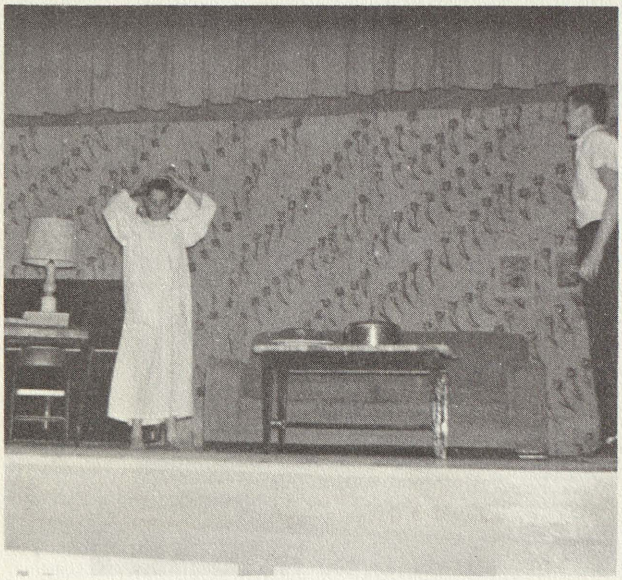

Clubs Assist In Education

Language Club
1st Row; L to R; Ned Timmons, Debby Green, Janet Kleinschmidt, Red Wiltse, Jim Vogt, Susan Schillings, Judy Strecker. 2nd Row; Tom Smith, Dawn Hathaway, Judy Turner, Carol Scherzer, Robin Fraser, Bernadette Braun, Sheila Shepherd. 3rd Row; Del DuCharme, Melanie Satchell, Karen Strayer, Pat Yeakle, Peggy Thomson, Lyla Elenbaas, Priscilla Edwards, Ellen Bannan, John Burmeister.

Music Appreciation
1st Row; L to R; Karen Savage, Susan Spaulding, Mr. Cox, Advisor; Paula Delaney, Ellen Delaney, Priscilla Edwards. 2nd Row; Judy Fisher, Jackie Savage, Rose Marie Strecker, Jackie Delaney, Susan Ortega, Jim Skeba, Lenore Compton.

Senior
1st row; l to r. Jim Story, Bob George, Janice Hrcka, Gary Turner, Carol Rossman, Dennis Dunbar, Duanes Jones, Ruth Accetta, Bob Myers, Tom Bailey. 2nd row; l to r. Rosemary Wiltse, Phyllis Wegner, Ruth Dankert, Jo Ann Hrcka, Ron Walters, 3rd; l to r. Sally Kraenzlein, Janice Parling, Betsy Schilling, Phyllis Mehl, Jackie Delaney, Paul Woodcock, Judy Turner, Susan Spaulding, Jim Skeba.

Mr. Nemvalts

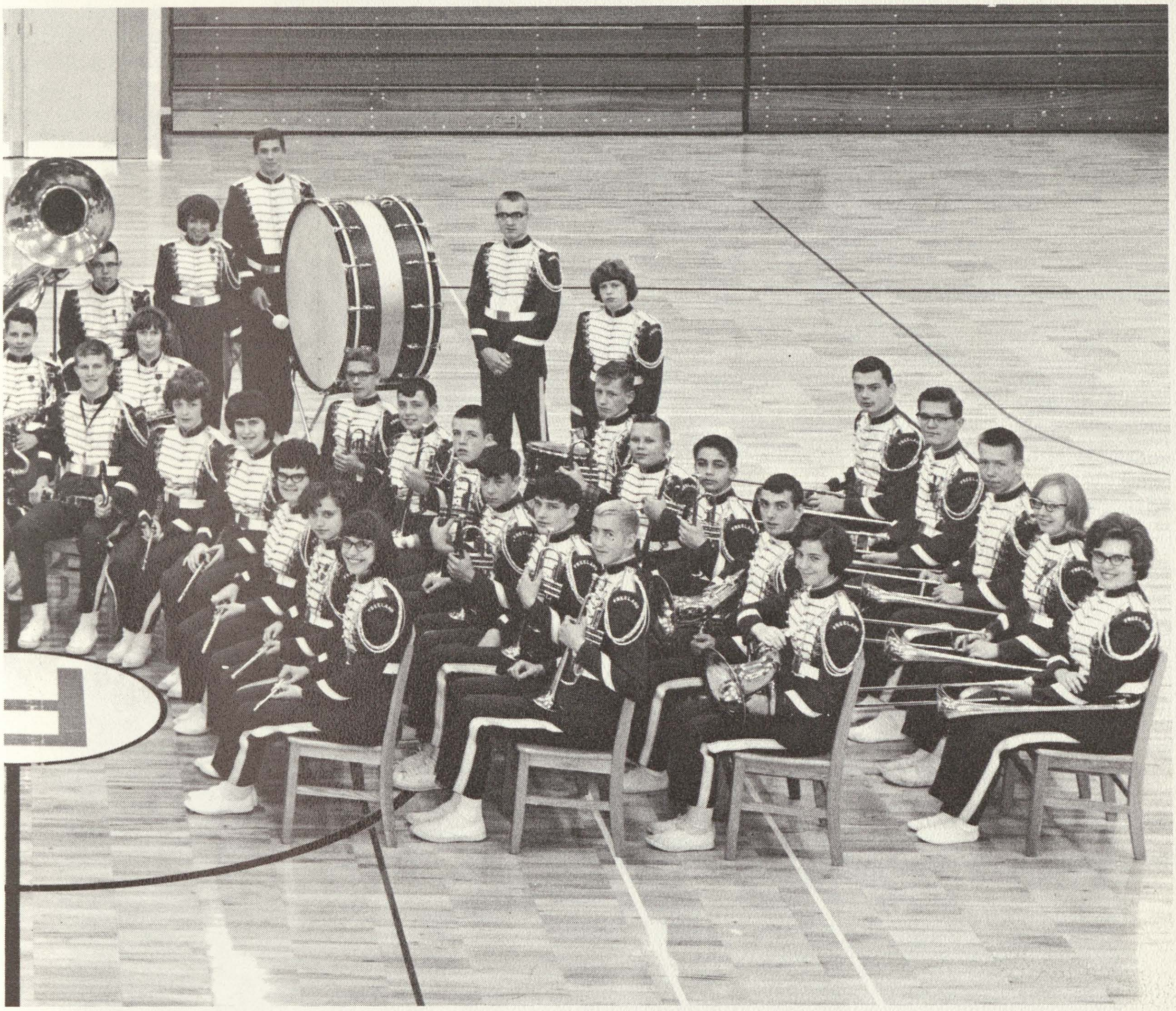

Band
1st row; l to r.: Linda Pretzer, Paula Delaney, Delbert Fletcher, Mac McKellar, John Beyersdorf, Marcy Calhoun, Ron Graves, Pete Sulfridge, Susan Ortega, Dale Beyersdorf, Joyce Buck, Herb Vasold. 2nd row; l. to r.: Lyla Elenbaas, Bill Windover, Steven Koch, Larry Grell, John Vasold. 3rd row; l. to r.: David Buck, Rick Small, Doug Haynes, Pat George, Bob Strecker, Joel Sager. 4th row; l to r.: Carol Ludgin, Rose Marie Strecker, Becky Woodward, Belinda Marcy, Suzy Ames, Phillip Luter.

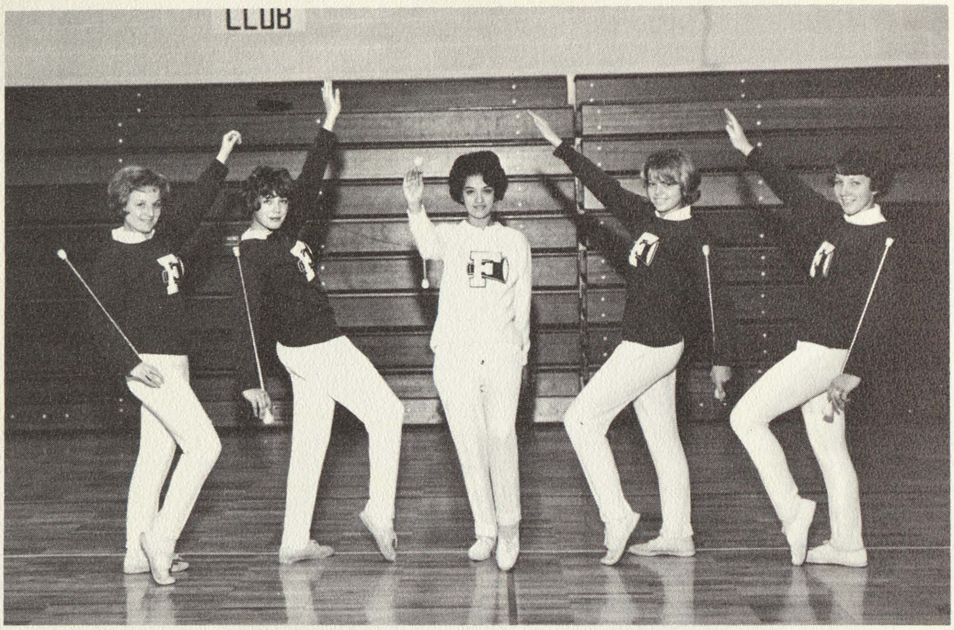

Majorettes; Trina Gehrig, Carol Rossman, Beth Perez, Gail Gilmour, Lana Babinsky.

They March to Their Music

Drum Major, Janice Hrcka; Majorettes, Trina Gehrig, Carol Rossman, Beth Perez, Gail Gilmour, Lana Babinsky; Band Leader, Mr. Cox; 1st Row; John Beyersdorf, Del Fletcher, Mac McKellar, Paula Delaney, Linda Pretzer, Lyla Elenbaas, Jim Story, Herbie Vasold, Tom Bailey. 2nd Row; Lynn Hrcka, Phyllis Mehl, Jackie Delaney, Judy Turner, Sally Kraenzlein, Rosemary Willsie, Phyllis Wegner, Janice Parling, Betsy Schilling, Ruth Dankert. 3rd Row; Joyce Buck, Jim Skeba, Marcy Calhoun, Belinda Marcy, Jackie Braun, Judy Fisher. 4th Row; Larry Grell, Bob Strecker, Joel Sager, Phil Luter, Susan Ortega, Suzy Ames. 5th Row; Doug Haynes, Pete Sulfridge, Carol Ludgin, Ronny Graves, Rose Marie Strecker. 6th Row; Steven Koch, Ron Leaman, Duane Jones. 7th Row; David Buck, Ronnie Walter, Dale Beyersdorf.

CHORALETTES
Left to Right; Kathy Donaldson; Charlee Throop; Linda Pretzer; Ruth Weckle; Janet Hensler; Fran Cibulka; Brenda Rodgers; Ellen Bannan; Janet Jacques; Seated; Mary Schilling

The Sound Of Music

PEP BAND
1st Row, L. to R. Tom Bailey; Mr. Cox, Director; Judy Fischer; 2nd row, Herbert Vasold; Susan Ortega; Susan Spaulding; Jackie Delaney; Jo Ann Hrcka; Jim Skeba; Janice Hrcka; 3rd row, Phillip Luter; Linda Pretzer; Paula Delaney; Mac McKellar; Doug Haynes; David Buck; Jim Story; 4th row, Pete Sulfridge; Joel Sager; Ron Graves; Carol Ludgin; Rose Marie Strecker; Sally Kraenzlein; Duane Jones.

Junior High Has Active

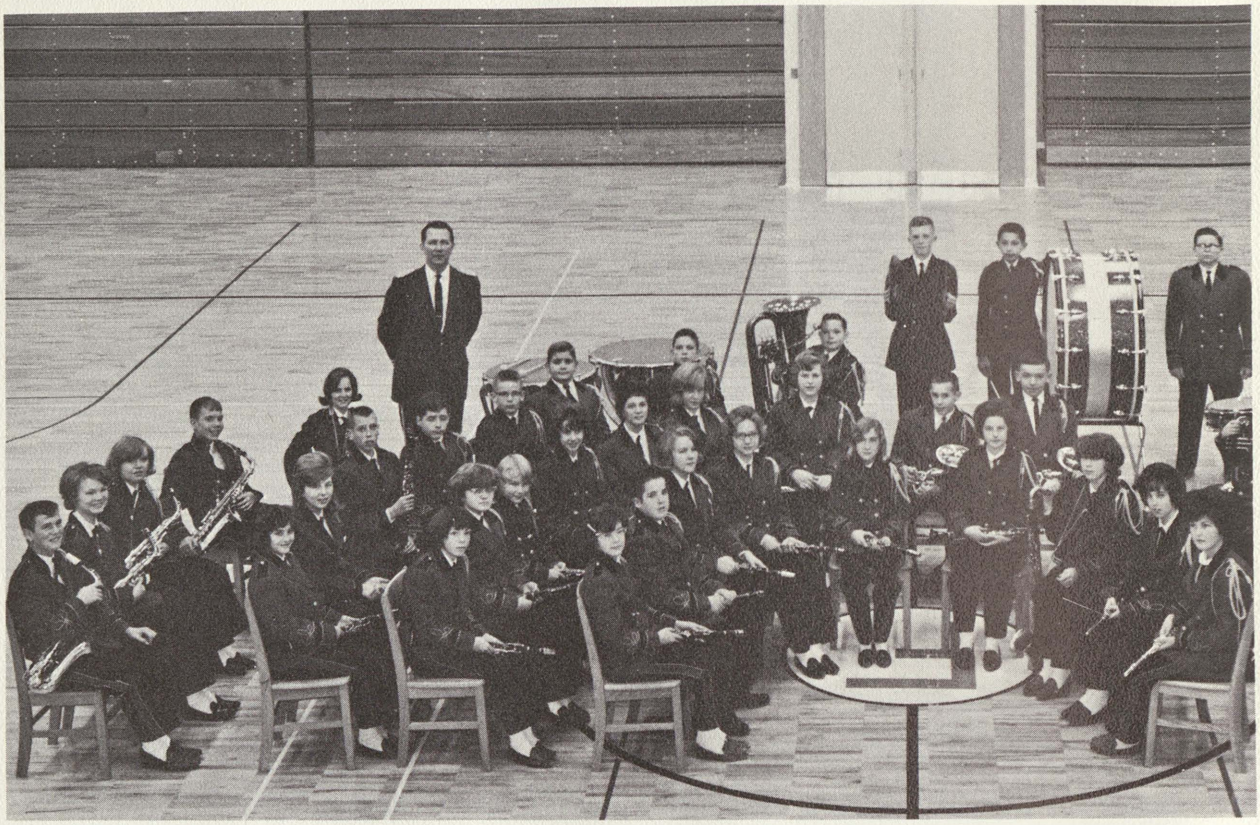

JUNIOR BAND
1st Row; K. Haynes, R. George, M. Delano, K. Mainprize, J. Schillings, J. Conrad, J. Walker, S. Bayne, S. Bryant. 2nd Row; L. Bamberger, D. Holubik, M. Nemvalts, J. Huegerich, J. Laurer, J. Timmons, L. Malcolm, T. Lesher, T. Skeba. 3rd Row; J. Brown, M. Johnson, S. Dunker, J. Railing, J. Norton, K. Brown, D. Renwick, J. Niswander. 4th Row; B. Bennett, S. King, K. Delaney, E. Maurer, J. Thurlow, Mr. Nemvalts, director; J. Beyersdorf, M. Ortega, J. Holubik.

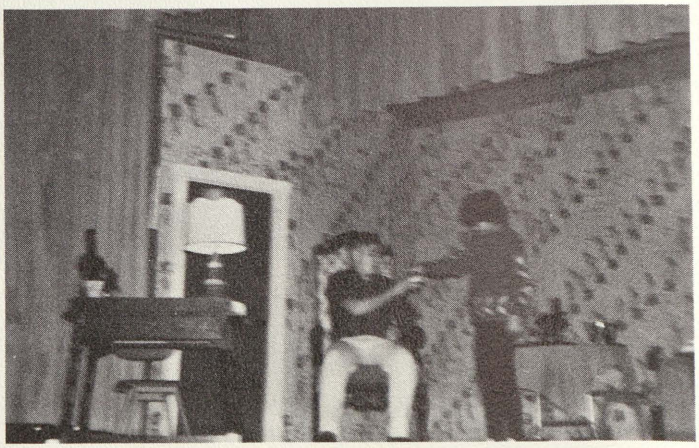

Junior High presents the play "Homecoming."

Junior Band Majorettes;
Nancy Hard,
Priscilla Fisher

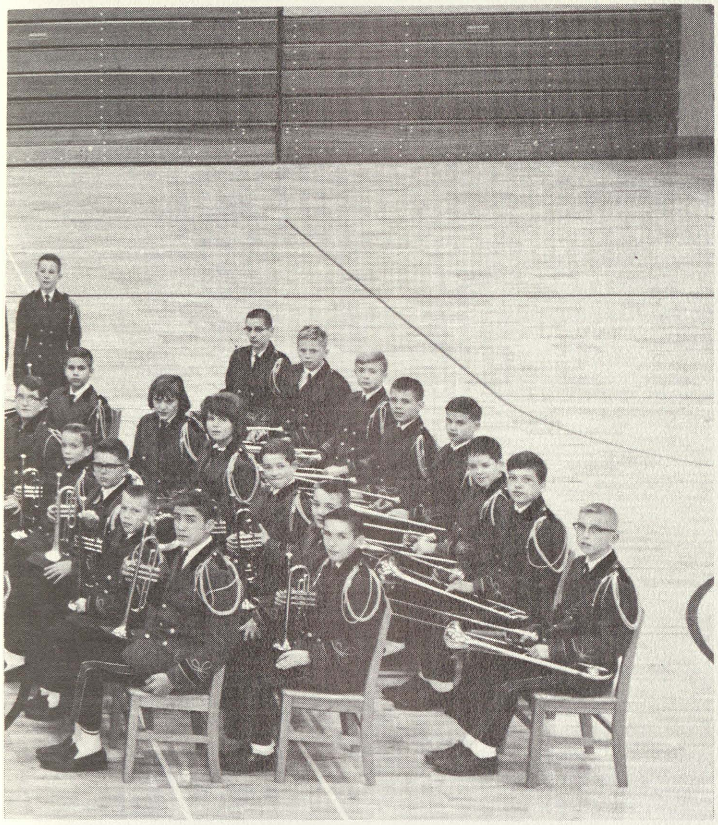

1st Row; J. Hrcka, R. Bailey, G. Wizner, R. Kipfmiller, D. Leaman. 2nd Row; M. Waite, G. Mielke, R. Booth, S. Luter, T. Cragg, P. Strecker. 3rd Row; C. Dill, T. Neuenfeldt, B. Young, J. Praay, R. Elenbaas, R. Leaman, M. Fowler, W. Bamberg, R. Robinshaw.

STUDENT COUNCIL

Seated; B. Young, Treasurer; M. Ortega, Vice President; L. Bamberger, President; D. Chase, Secretary. Standing; M. Stebner, K. Hall, R. George, L. Green, D. Daly, H. Kamrath, D. Marlof, G. Gibson, D. McInnis, J. Walker, J. Niswander, B. Vogt, J. Schillings, J. Timmons, J. Schillings, R. Burmeister.

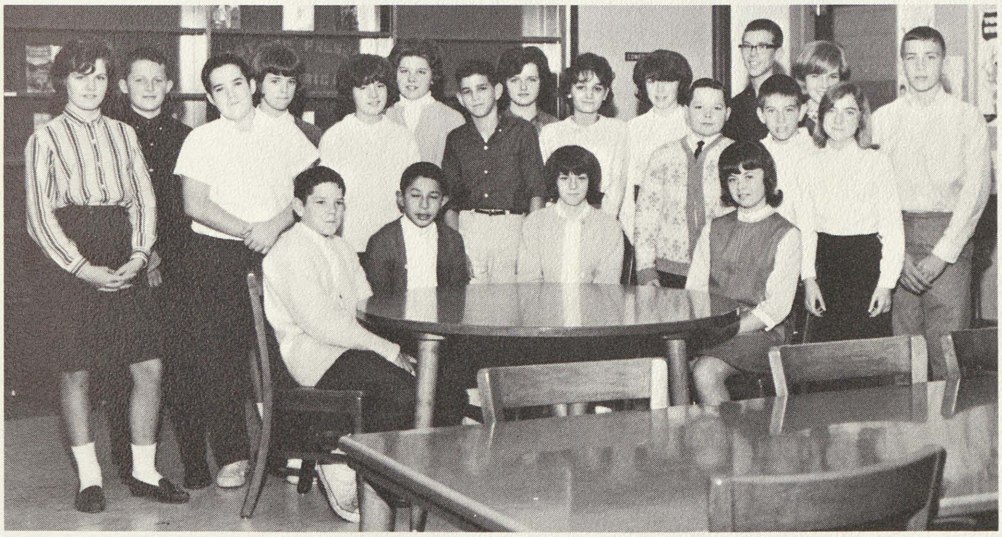

A typical street in Eutin.

A view of Hamburg.

This summer I was very privileged in being Freeland's first exchange student. I can only tell you briefly about this wonderful experience.

I first heard about the summer exchange program at the beginning of my junior year. I filled out an application and after a few anxious weeks I obtained my acceptance.

I left for Germany on June 13 on a chartered flight from Detroit to Hamburg. Along with 45 other exchange students, I spent a night in a youth hotel in Hamburg. Early the next morning we left for the large train station where we each got on trains for our different destinations. My destination was Rendsburg, where I met the Jensens, my German family, for the first time.

They were a charming family with four girls and two boys. They had a 50 acre farm on the Kiel Canal. I spent most of my time with Christa and Gesa who are 17 and 16.

During my stay, I took many trips with the family. Among the places we visited were Kiel, on the Baltic Sea, Eutin, the island of Nordstrand, on the North Sea, Husum, Hamburg and others. Among the fondest of my memories was the four day trip I took to Berlin with Crista and another exchange student from Michigan and West Berlin. Berlin is an unusual, fascinating and wonderful city.

On the way back to the United States, we had a three day stay in Amsterdam. While in Amsterdam, I was able to visit the house of Anne Frank.

I met many interesting people and visited many interesting places. The two month time really flew and I have a life time of memories from this truly wonderful and rewarding experience.

Edith Hammerbacher

Amsterdam from Anne Frank's house.

Kaiser Wilhelm; memorial church

Berlin Wall

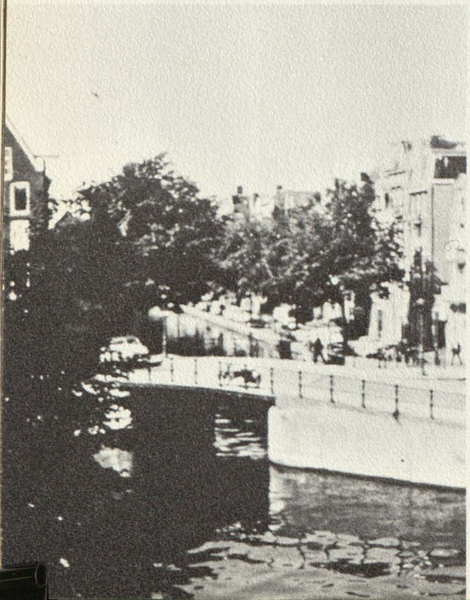

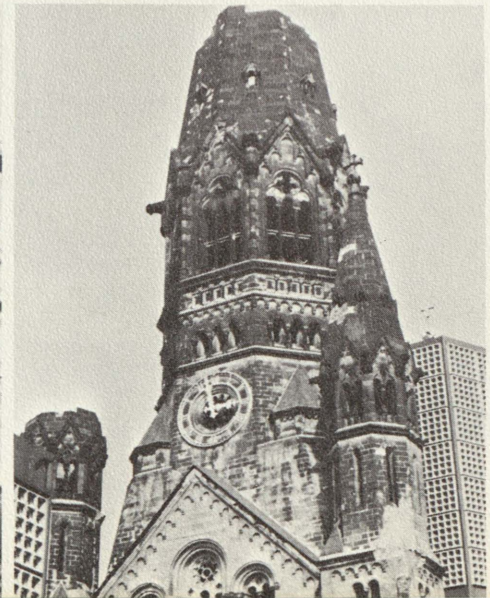

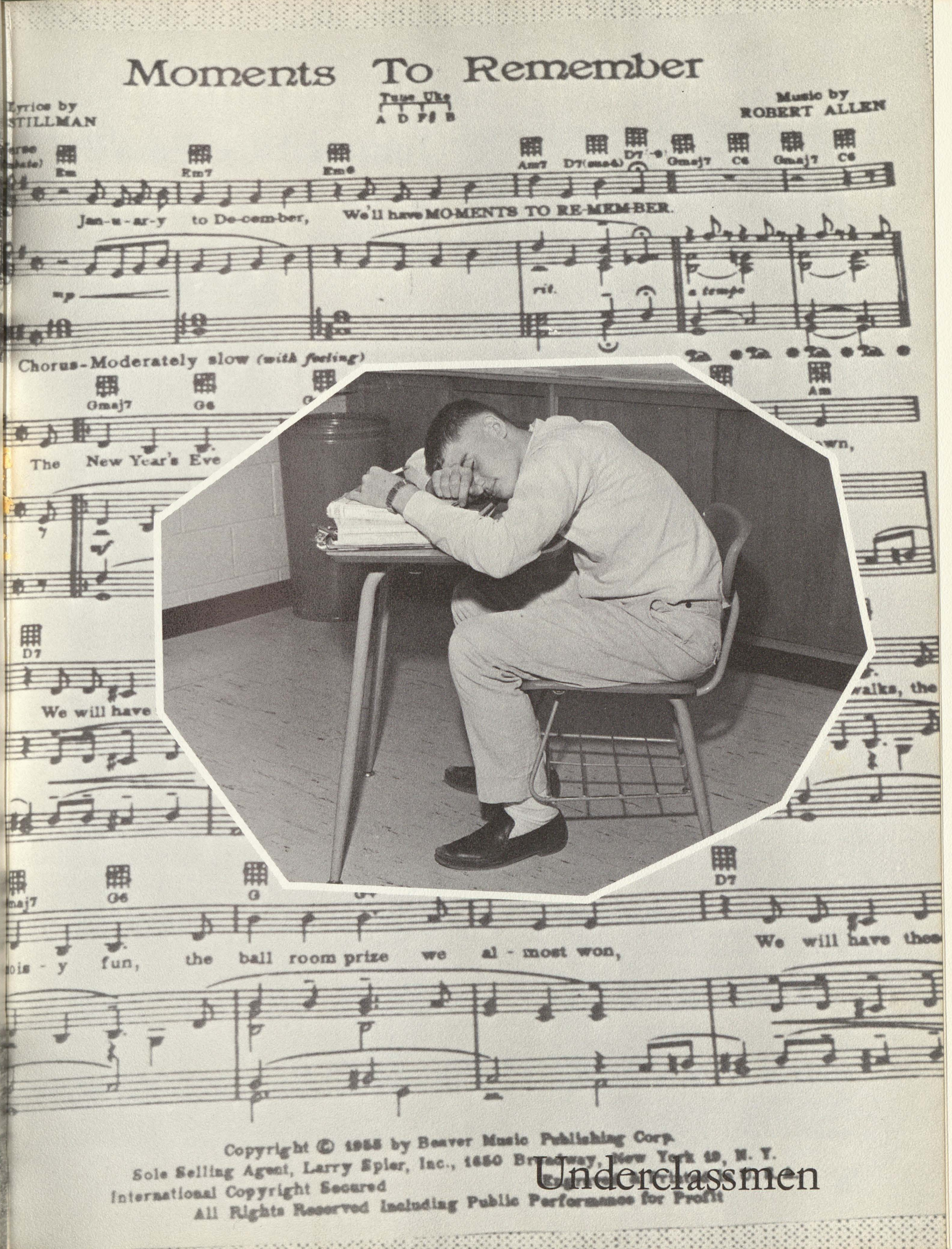

Underclassmen

Juniors Face Future

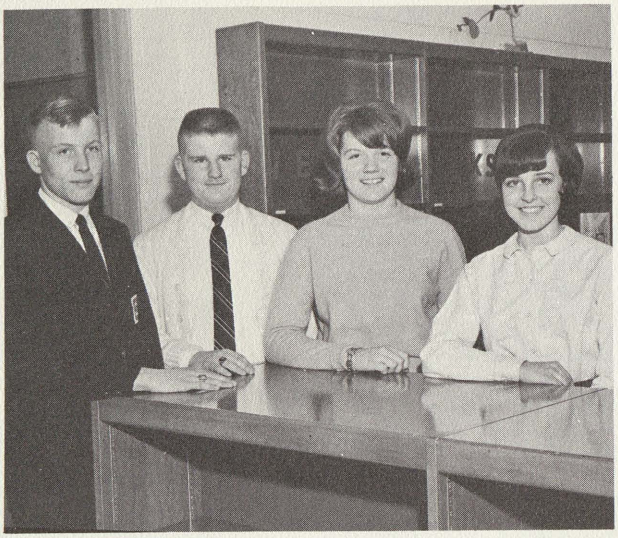

Pres.: Fred Herring
Vice Pres.: Dave Seeburger
Sec.: Maryann Hayden
Treas.: Linda Vasold

Alexander, Richard
Babinsky, Lana

Basner, Judy
Beamish, Rosemary

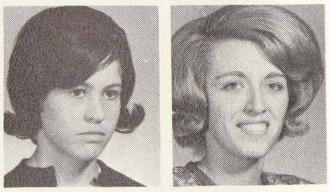

Bennett, Gary
Beyersdorf, Wayne

Braun, Bernardette
Booth, Robert
Burmeister, John

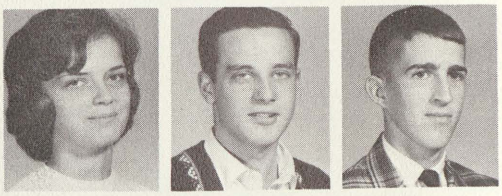

Buck, David
Cody, Linda
Cole, Robert
Comptom, Lenore

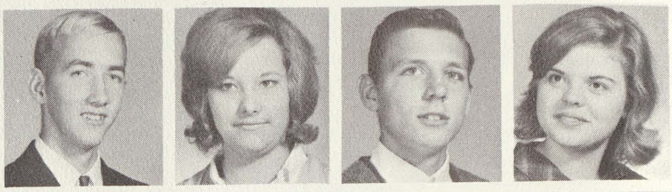

Conaway, Paul
Conrad, Douglas
Cook, Howard
Cooper, Rita
Corbat, Mathew

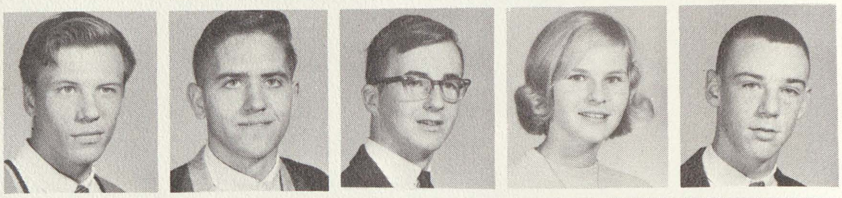

Davila, Eva
Delaney, Ellen
Delaney, Paula
Douglas, Ellen
DuCharme, Delton

Dunbar, Sylvia
Eckdahl, Sandra
Felton, Gary
Fraser, Robin
Frost, Kathleen
Garrett, Donald

With High Hopes

Gawne, Norene
Gilmour, Dick

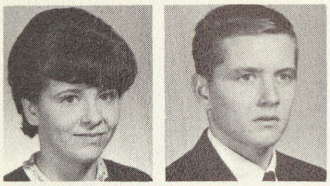

Gordon, Marlene
Green, Wallace

Hartman, Jacquelyn
Hayden, Mary Ann

CLASS SPONSORS: Mrs. Schilling, Mrs. Davison, and Mr. Sager

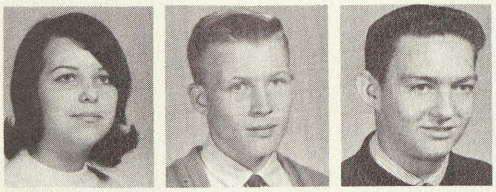

Hendricks, Viola
Herring, Fred
Hinkley, Ronald

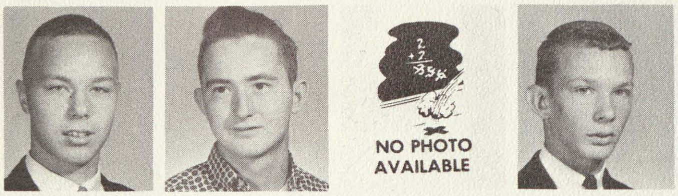

Hoewe, Fred
Keidel, Gerald
King, David
Kipfmiller, Tim

Knoellinger, Ernie
Kowalski, James
Lauer, Mark
Law, Monica
Leaman, Lois

Lederer, David
Leman, Donald
Leuenberger, Susan
Lincoln, Larry
Long, Dennis
Ludgin, Carol

Mainprize, Cathy
Malcolm, Kathryn
Maxwell, Elizabeth
McMullen, Tom
Mielke, Donald
Miller, Mary

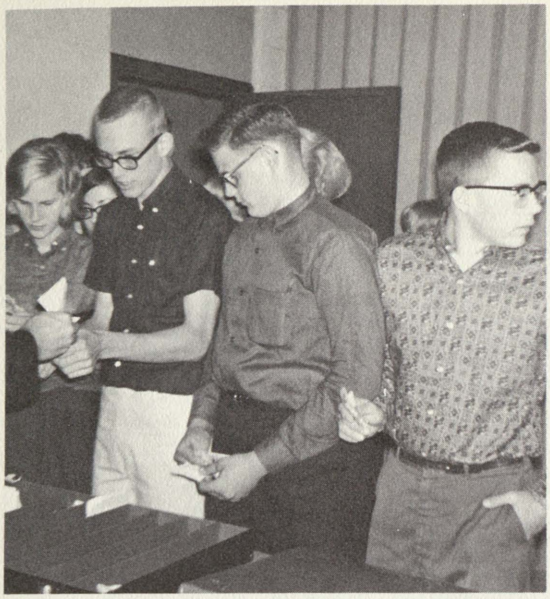

Munger, Ruth
Nemvalts, Kalle

Niederquell, Gail
Noeske, Tim
Noykos, Dale

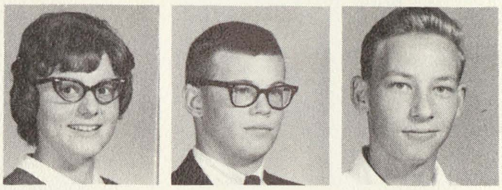

Ortega, Henry
Porter, Janet
Ralph, Dennis

Robishaw, Gayle
Savage, Jackie
Savage, Karen
Schultz, Tony

Scherzer, Carol
Schillings, Susan
Schlader, William
Schlicker, Judy
Seaver, Fred

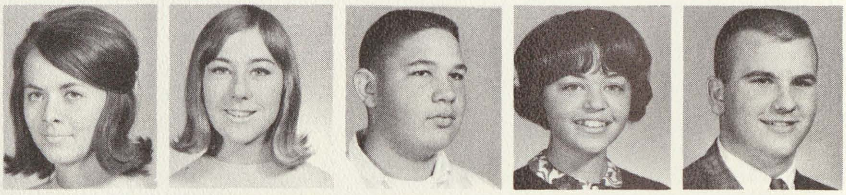

Seeburger, David
Shannon, Edward
Shepherd, Shelia
Sieggreen, Judith
Smith, Tom

Spencer, Carol
Spindler, Claudia
Spindler, Geraldine
Strayer, Karen
Strecker, Judy
Terrian, Patrick

Timmons, Ned
Turnbull, David
Turner, Judy
Urbancik, Ruth
Vasold, Linda
Vogt, James

Westendorf, Paula
Wiltse, Gary
Woodcock, Phillip
Woodward, Becky
Fisher, Judy
Evans, John

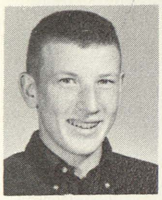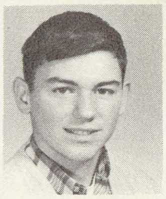 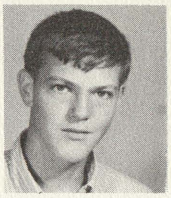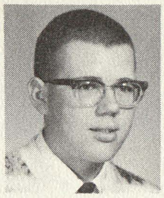

Akehurst, Earl
Bamberger, George
Ballien, Debbie
Bannan, Mark
Bethke, Rollie
Beyersdorf, Dale

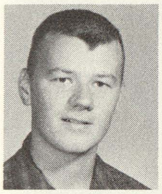 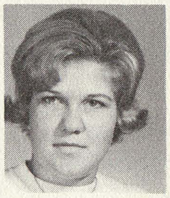

Beyersdorf, Eddie
Bohnhoff, Kristina
Borm, Mary
Braley, Clifford
Bryant, Debbie
Bremer, Sharon

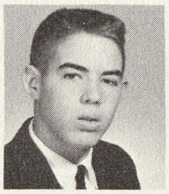

Buck, Joyce
Calhoun, Deborah
Chambers, Linda
Colbeck, Ralph
Crowl, Bill
Daly, Linda

Davila, Naomi
Davy, Sherry
Dunn, Wendy
Edwards, Priscilla
Elenbaas, Lyla
Felton, Bruce

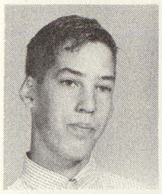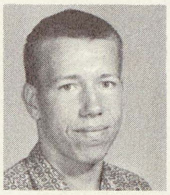

Fierke, Andy
Fletcher, Delbert

Fritz, Janice
Garcia, Rosie

CLASS OFFICERS: Pres. Bob George, Vice Pres. Pat Throop, Sec. Wendy Dunn, Treas. Mac McKellar.

Gehrig, Terena
George, Bob
Gilmour, Gail
Green, Debbie
Hanley, Dan
Hayden, Charles

Hinkley, Alan
Holubik, Barbara
Hoover, Dorothy
Hoover, Margaret
Hrcka, Janice

Huegerich, Janice
Ignatowski, Cathy
Johnson, Ron
Kindel, Eva

Kindel, Neva
Kraenzlein, Sally
Klouse, Glenna

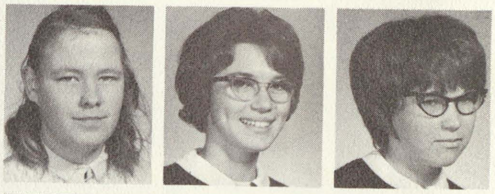

Sophomores Show Enthusiasm For Living And Learning

Kolles, Gary
Kranz, Kirker
Krauss, Richard

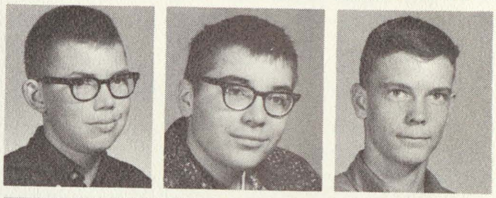

Leaman, Joyce
Lederer, Sheryl
Lingren, Dorine

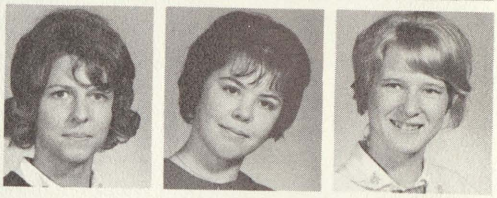

Ludgin, Vance
Luter, Philip

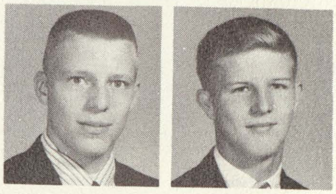

McDonnell, Eddie

McGregor, David
McKellar, Mac
Meyer, Bob
Miller, Terry
Murringer, Bill
Ortega, Susan

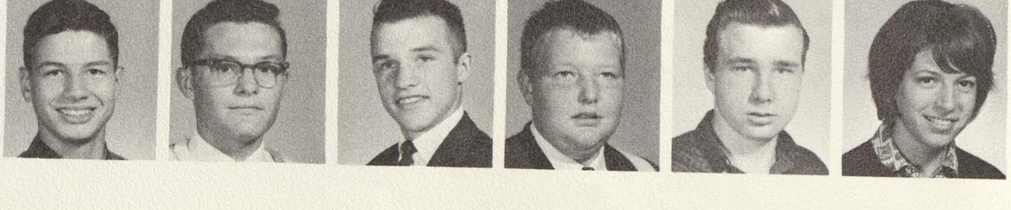

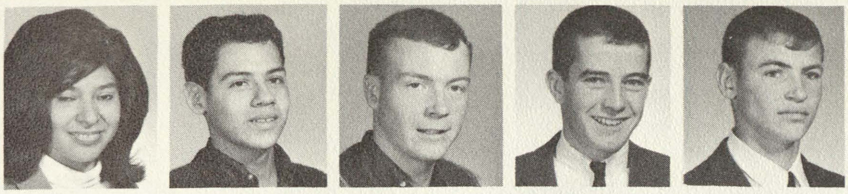

Pantoja, Josey
Perez, Alvin
Reisinger, Mark
Robinson, John
Sanford, Dee

Satchell, Melanie

CLASS SPONSORS:
Mrs. Ludgin
Mr. David
Mr. Frank

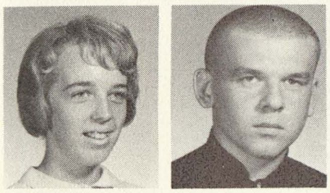

Schimm, Carol
Skeba, Jimmy

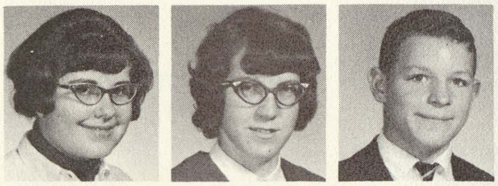

Spaulding, Susan
Stebner, Linda
Stenger, George

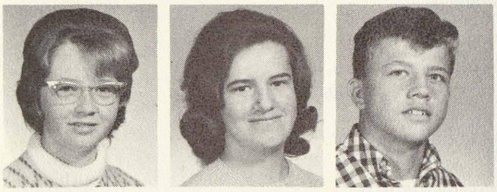

Stoll, Jo Ann
Taylor, Betty
Terrian, Robert

Thompson, Peggy
Thurlow, Ronnie
Throop, Pat

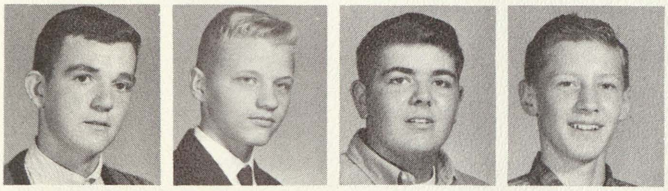

Timmons, Dan
Turner, Gary
Turner, Kenneth
Vasold, John

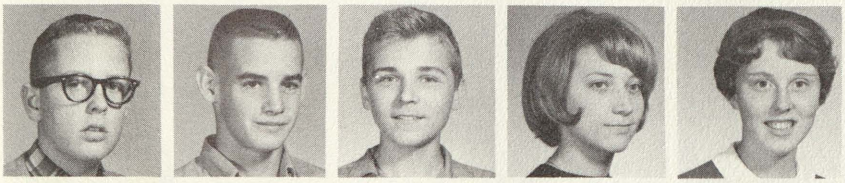

Vincent, Tim
Vought, Gary
Wardin, Mike
Wegener, Terry
Wegner, Donna

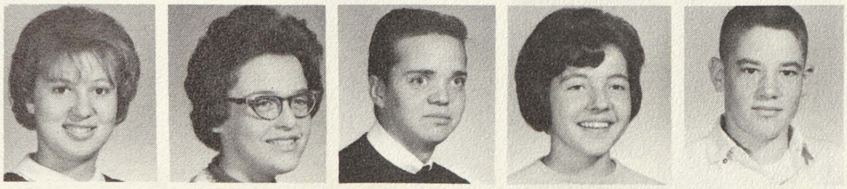

Wegner, Phyllis
Weishem, Patricia
Yake, Roger
Yeakle, Pat
Young, David

Ames, Marc
Ames, Suzy
Arnold, Jackie
Bailey, Carol
Bailey, Tommy
Ballien, Trina

Barko, Richard
Beamish, Dale
Bennett, Denise
Beyersdorf, John
Braun, Jackie
Breternitz, Richard

Calhoun, Marcy
Chinevere, Dennis
Cibulka, Frank
Cooper, David

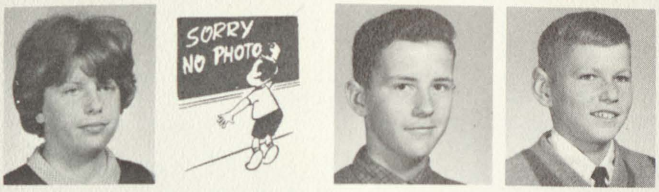

Freshmen Plan For Future

Crowe, Jerry
Curry, Mike

Dankert, Ruth

Delaney, Debbie
DeVeaux, Robert

DeVeaux, Kathleen
Dietzel, Roberta
Dill, Rodney
Dodge, Allen

Engerer, Carol
Evans, Elizabth
Fierke, Herbert
Findlay, Sharyl
Gaertner, Penny
Garcia, Grace

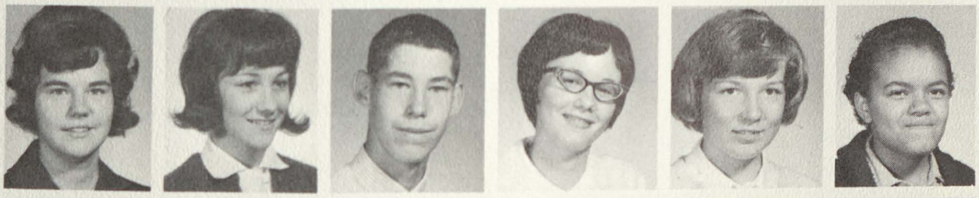

George, Mike
George, Pat
Giacolette, Kathy
Godwin, Peggy
Gould, Charles
Graves, Ronald

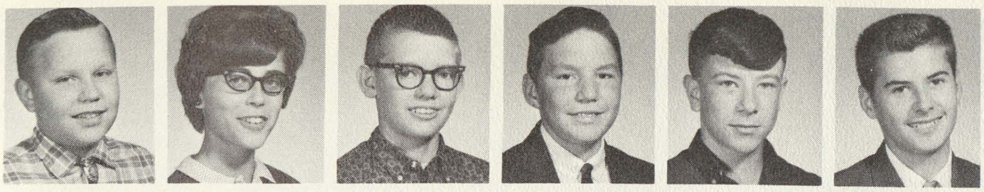

Grell, Larry
Hall, Susan
Heffel, Charles
Hammerbacher, Henry
Haynes, Douglas
Histed, Leslie

Holubik, Donald
Jones, Duane
Keidel, Barbara
Kloha, Leslie
Leaman, Janet
Leaman, Ronald

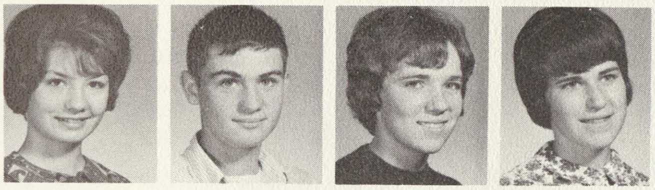

Lederer, Bonnie
Lewis, Greg
Locke, Karen
Marcy, Belinda

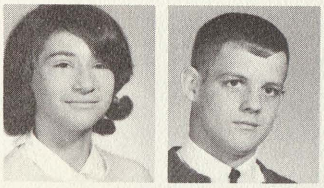

Mathey, Jacqueline
Maxwell, Bernard

Mehl, Phyllis

Miller, Ruth
Munger, Ronald

Parling, Janice
Perez, Mario
Ralph, Lesa
Richards, James

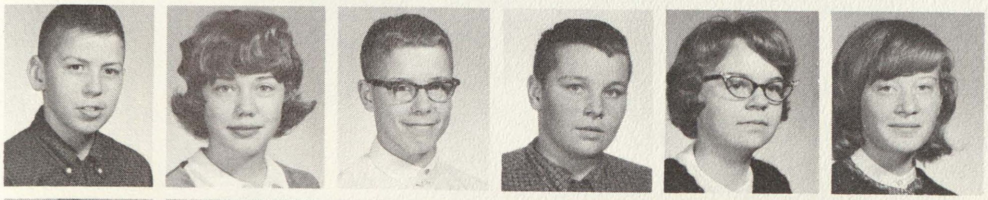

Roche, Richard
Rossman, Carol
Sager, Joel
Savage, Jerry
Schilling, Betsy
Schlicker, Linda

Schlicker, Joyce
Schlicker, Margo
Seaver, Ricky
Sanko, William
Shannon, Charles
Shaffer, Gary

Shepard, Leona
Sieggreen, Dale
Small, Becky
Smith, Jerry
Smith, Mary
Spindler, Lois

Story, James
Strecker, Rose Marie
Sulfridge, Peter
Taylor, Vickie
Troutner, Donn
Turner, Sherry

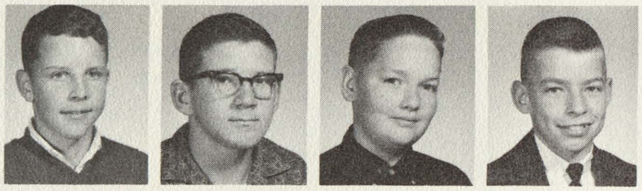

Vasold, Herbert
Vasold, Tommy
Vickroy, Dennis
Walter, Ronnie

Whittier, Iris
Williams, Shirley
Willsie, Rosemary

Wilson, Bucky

CLASS SPONSORS:
Mr. Patrick Cox
Mr. David Davis
Mrs. Diana Ulbricht

CLASS OFFICERS:
President—James Story
Vice-President—Becky Small
Secretary—Jackie Braun
Treasurer—Leona Shepherd

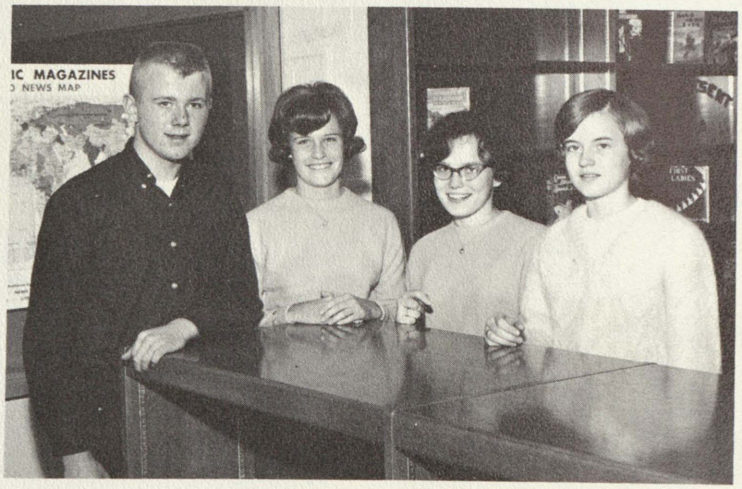

Accetta, Ruth
Bamberger, Linda
Bamberg, Wayne
Bannan, David
Bayne, Susan
Bennett, Brian

Booth, Richard
Bremer, Sandra
Brown, Jean
Bryant, Susan
Burmeister, Richard
Burnett, John

Campbell, Cynthia
Chase, Debra
Conaway, Fred
Conaway, James
Conrad, Judy
Coy, Tom

Davila, Joe
Delaney, Jackie

Delaney, Kathy
DeLano, Marilyn

Charles, Dill
Dunn, Vicki

Durfee, Sam
Elenbass, Richard

Felton, Jane
Fisher, Priscilla
Foy, Mary Ann
Frost, Philip

Gaertner, Gladys
Gibson, Cheryl
Gilmour, Sandra
Hard, Nancy
Histed, Dennis
Hoewe, Michael

Holubik, Debbie
Holubik, John
Hrcka, Joanne
Johnson, Marcia
Kamrath, Heidi
King, Sally

Koch, Steven
Kolles, Greg
Krantz, Kermit
Leaman, Lyle
Leaman, Sally
Lesher, Tim

We Say Good-Bye To The Junior High

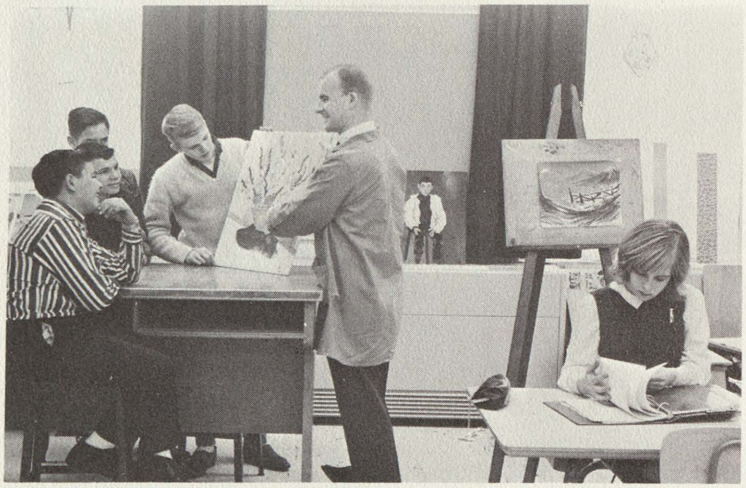

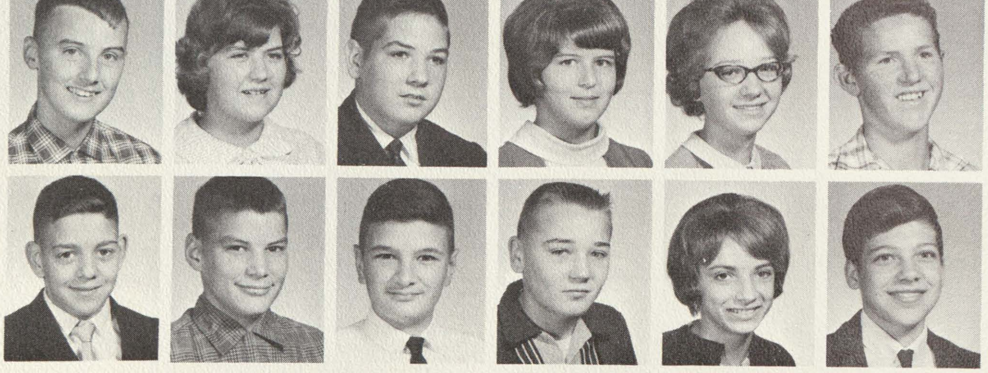

Long, Kenneth
Lonsway, Lauran
Luesing, Jack
Luter, Suzanne
Mainprize, Karen
Mannion, Mike

Marolf, Jim
McGregor, Ronald
McInnis, David
Mielke, Gary
Mielke, Susan
Neuenfeldt, Tom

Ross, Olson
Ortega, Mike
Pantoja, Joe
Rosenberger, Ruth
Rubio, John
Rubio, Mary Lou

Sanford, S.T.
Savoie, Christine
Schillings, Jeff
Schmidt, Virginia
Schrieber, James

Scott, Raymond
Seeburger, Marjorie
Skeba, John
Skeba, Tom

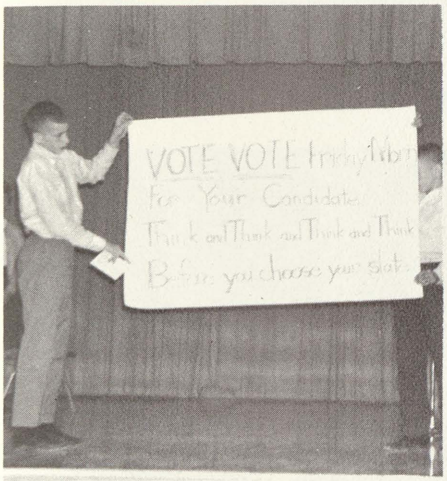

Spaulding, Karen
Spindler, Pamela
Stebner, Stephen

Strecker, Robert
Terrian, Charles
Thurlow, Kathy

Timmons, Julie
Vasold, Robert
Vogt, Bill

Waite, Mark
Walker, Judy
Walsh, Debra
Wardin, Patricia

Weber, Marcia
Wegner, Edwin
Wegner, Glenn
Wegner, Norman
Wegner, William

Weisheim, Daniel
Whittier, Henry
Whittier, Josie
Willsie, Kathy
Wizner George
Yake, Linda

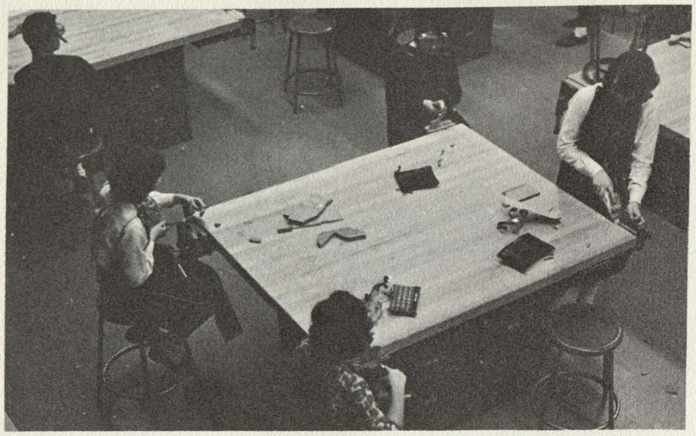

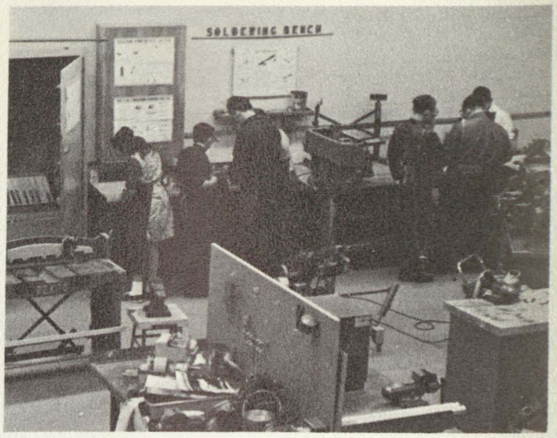

"Little Kids"

Arnold, Amita
Bachand, John
Bailey, Rickey
Beach, Pam
Beyersdorf, Jim

Birch, Donald
Birch, Robert
Bishop, Becky
Braley, Diane
Brown, Kenneth
Chase, Doreen

Chinevere, David
Cody, Jerry
Cole, Dawn
Conaway, Hannah
Conger, Kenneth
Conger, Linda

Cooper, Chris
Cragg, Theresa
Daly, Debby
Daughenbaugh, David
Daughenbaugh, Paul
Donoghue, Dan

Dunker, Steve
Fowler, Mark
Fritz, Ronnie
Frost, Mary Pat
Gaertner, Barbara
Gay, Greg

George, Roger
Giacolette, Lorraine
Gibson, Gary
Glazier, Randy
Godwin, Tom
Garney, Mary Ann

Green, Lynette
Hall, Kirk
Hathaway, Buell
Haynes, Kathy
Hegenauer, Jane
Hetzman, Steve

Have Big Year

Hetzman, Steward
Holubik, Brenda
Hrcka, Joe
Hudson, Diane
Huegerich, Joann
Jones, Barry

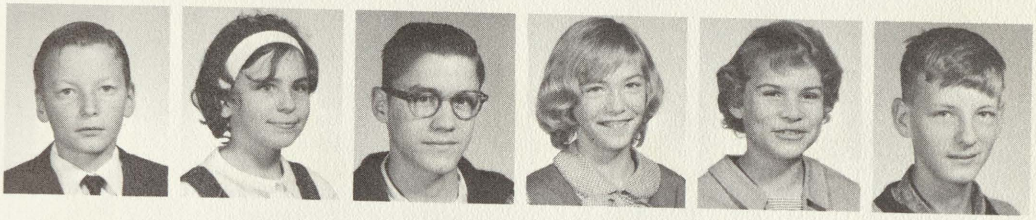

Jones, Brian
Kipfmiller, Roger
Kock, Jackie
Krauss, Betty
Lauer, Jackie
Leaman, Reed

Lederer, Robert
Leaman, Danny
Leuenberger, Laura
Linder, Gary
Malclom, Linda
Marcy, Ronda

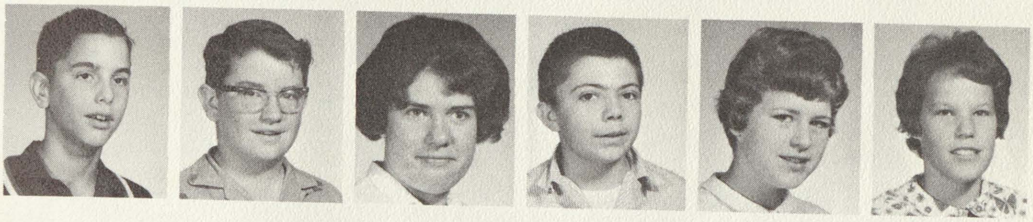

Marlof, David
Maurer, Eddie
Maxwell, Casey
McInnis, Debbie
McLaughlin, Kathryn
Mehl, Ricky

Mehl, Ricky
Meyer, Patty
Mullen, Harold
Munger, Sue
Nevalts, Marju
Neuenfeldt, Debbie

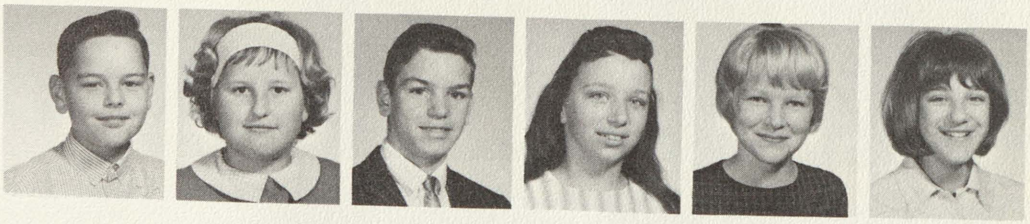

Niswander, Jim
Norton, John
Porter, Marcia
Praay, Jim
Qualman, Randy

Railling, Jim
Renwick, Dennis
Richards, Harold
Robishaw, Raymond
Rossman, Gail

Sasse, Jim
Satchell, Danny
Savage, Terry
Schillings, Judy
Secord, Mickey

Sieggreen, Tom
Sova, Bill
Spindler, John
Stebner, Marcia
Stephen, John
Stephen, Vern

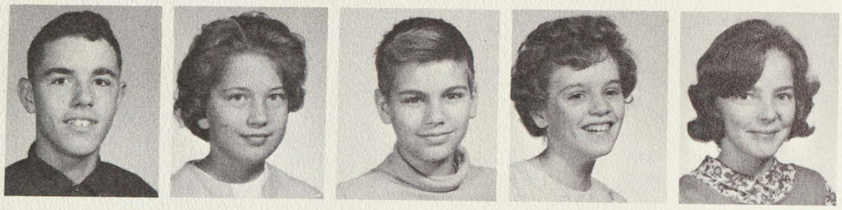

Strecker, Alan
Strecker, Linda
Strecker, Phillip
Sumption, Jan
Thurlow, Joan

Turner, Carl
Waite, Kathy Jo
Weckle, Robert
Wegner, Elaine
Whitman, Douglas

Whitman, Forrest
Wiltse, Dawn
Wizner, Mary
Yancer, Cleo
Young, Bob

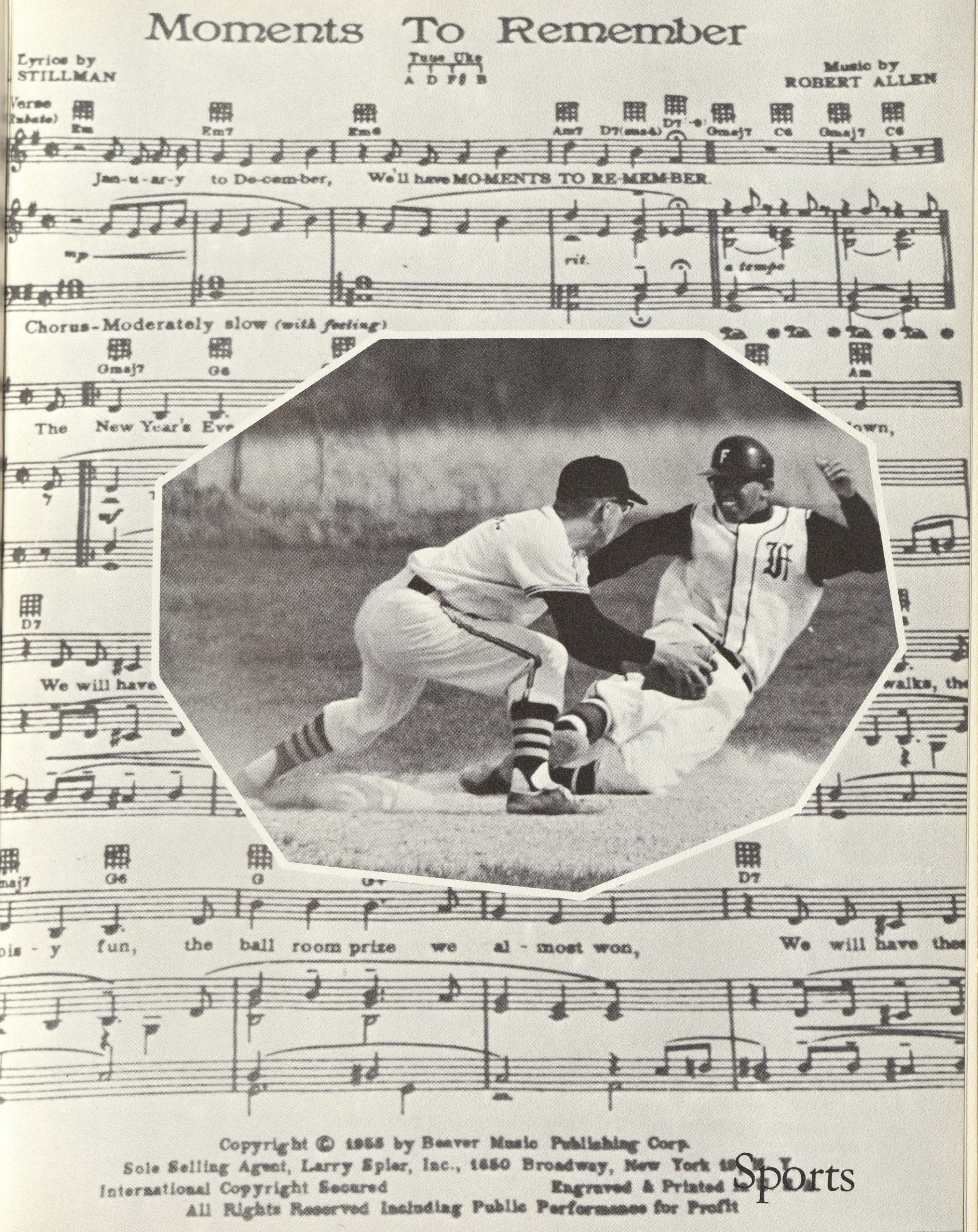
Moments To Remember
Lyrics by
STILLMAN
Tune Uke
A D F# B
Music by
ROBERT ALLEN
Verse
Jan-u-ar-y to De-cem-ber, We'll have MOMENTS TO RE-MEM-BER.
rit.
a tempo
Chorus-Moderately slow (with feeling)
The New Year's Eve
We will have
noise - y fun, the ball room prize we al - most won, We will have thes
Copyright © 1955 by Beaver Music Publishing Corp.
International Copyright Secured
All Rights Reserved Including Public Performance for Profit

Sports

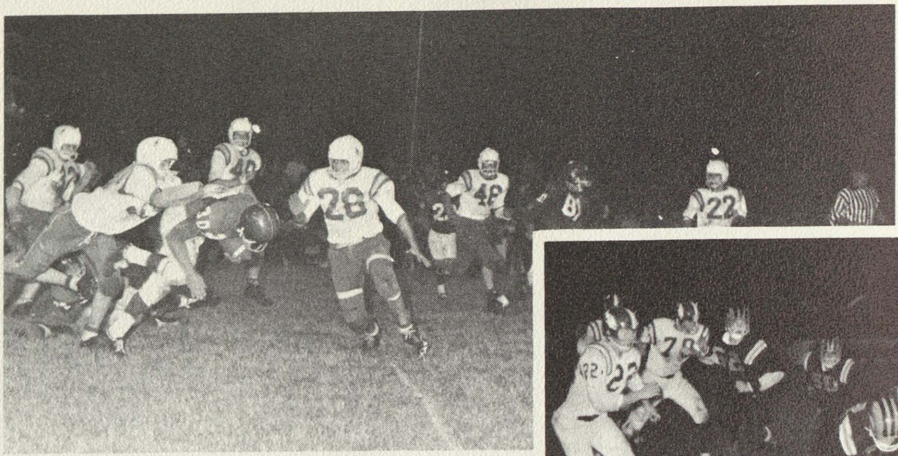

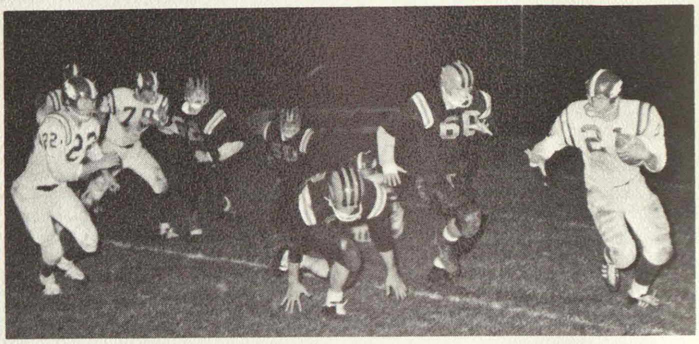

Our Target Is A Touchdown

FOOTBALL SCHEDULE

	F	
Bullock Creek	19	12
Breckenridge	20	26
Shepherd	37	6
Sacred Heart	24	0
Merrill	19	20
St. Charles	0	51
Seminary	26	58
Hemlock	12	34
Birch Run	18	37

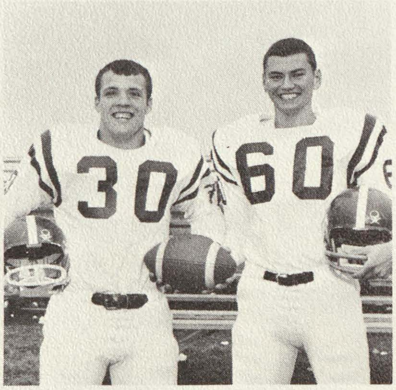

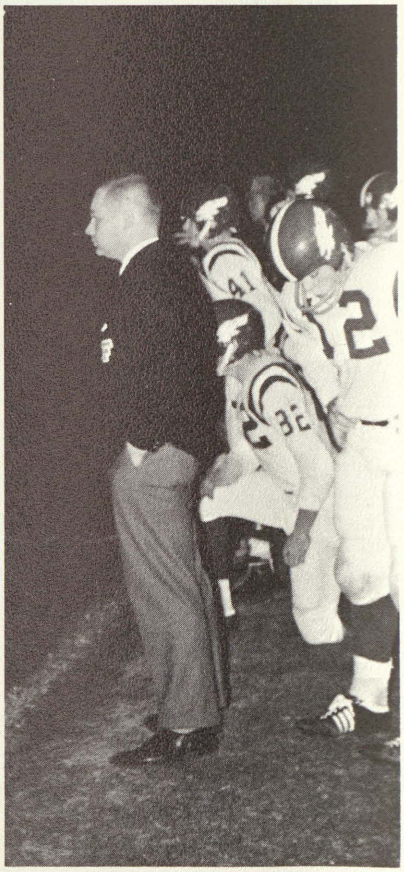

The crowd is tense as the team fights on.

The team co-captains, John Smith, and Jerry Walker.

Coach watches with silent pride as his boys strive for a VICTORY.

'Tis sad to see them go

Coach Stuart Reid

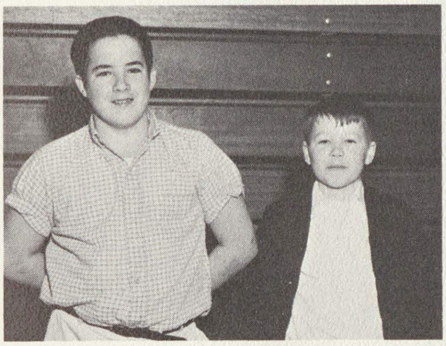

Varsity Managers: Rodger George and Buell Hathaway

Coach Ernie Smits

First row L. to R.: T. Noeske, G. Shaffer, J. Walker, J. Smith, A Bryant, B. Garcia. Sec. L. to R.: Assistant coach Reid, P. George, N. Timmons, B. Webster, B. Windover, J. Burmiester, Coach Smits. Third L. to R.: R. George, Manager, F. Hoewe, B. Meyer, K. Turner, B. Wilson, E. McDonald, T. Smith, B. Hathaway, Manager. Fourth L. to R.: A. Hinkley, G. Wiltse, B. George, D. DuCharme, D. Ames, J. Vogt, B. Maxwell.

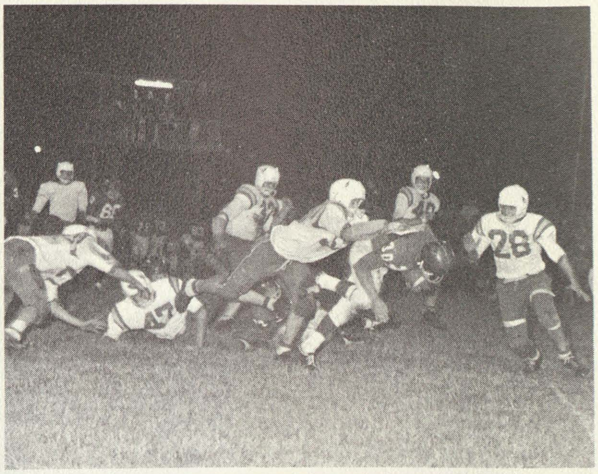

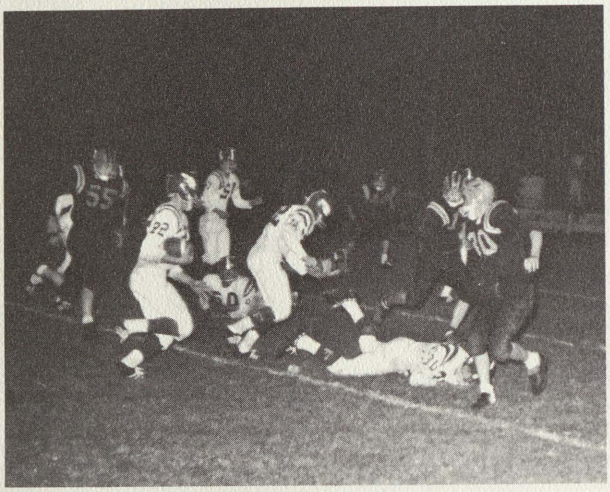

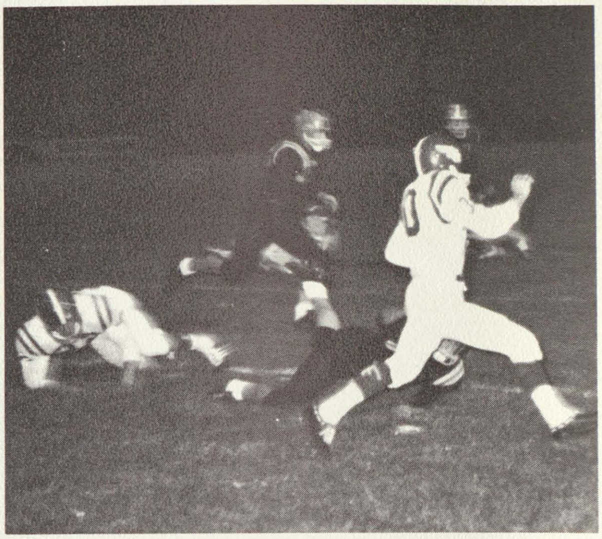

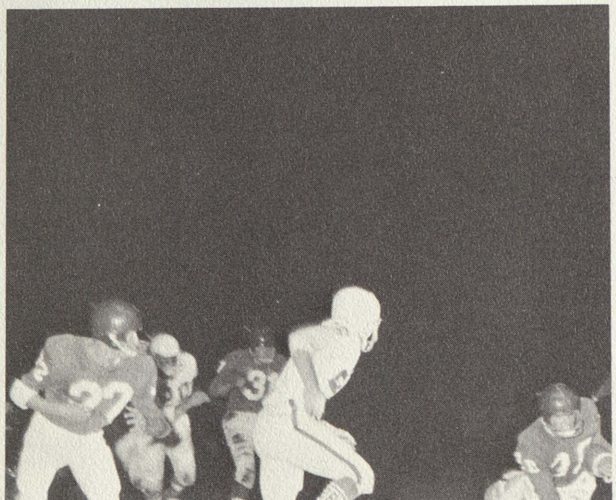

Falcons Fight

Coach Stuart Reid

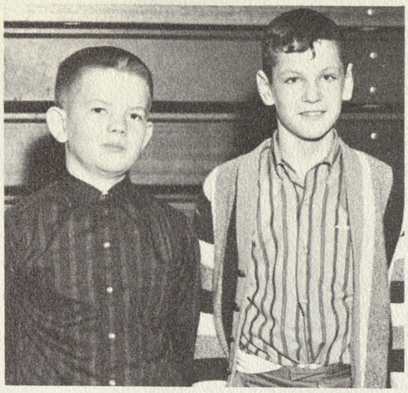

J.V. Managers; Casey Maxwell, Chris Cooper

Coach Dean Merritt

SCHEDULE

	F	
St. Stephans	16	0
Hemlock	19	15
Breckenridge	38	16
Shepherd	51	0
Sacred Heart	53	0
Merrill	39	6
St. Charles	6	6
Seminary	44	0

1st row L. to R.; J. Richard, J. Crowe, R. Barko, D. Sandford, D. Cooper, B. Terrian, J. Robinson, G. Lewis, T. Vasold., 2nd row; C. Hayden, J. Story, A. Akehurst, R. Deveaux, B. Sanko, R. Colbeck, D. Young, Coach Merritt, R. Graves. 3rd row; Assistant Coach Reid, D. Beamish, D. Fletcher, M. George, M. Ames, D. Timmons, H. Cook, R. Bethke, M. Reisenger. 4th row; J. Sager, C. Gould, G. Bamberger, G. Vought, J. Perez, D. Hanley, M. McKellar, P. Sulfridge.

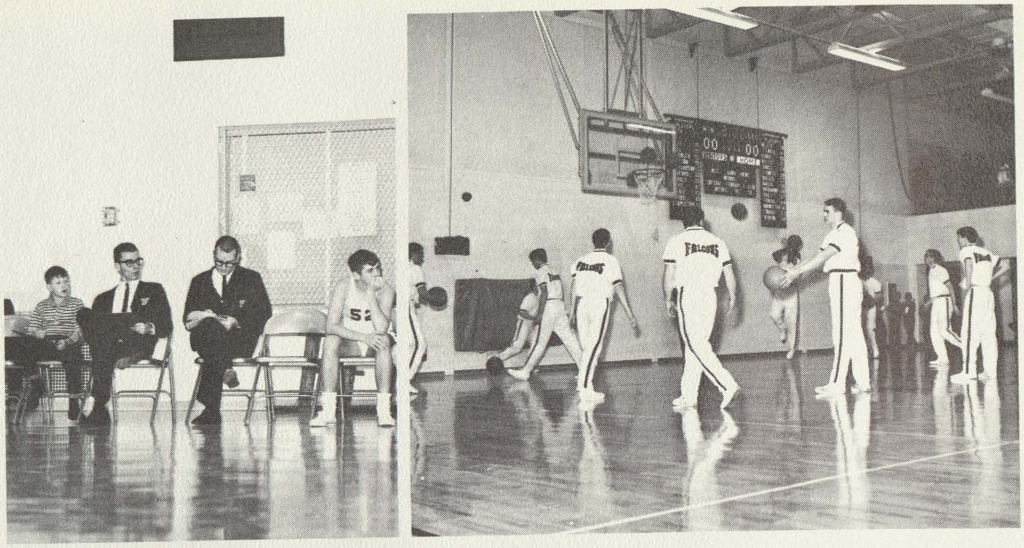

Coach Craig awaits the game as the boys warm up.

The buzzer sounds!

SCHEDULE	F	
Seminary	67	56
St. Charles	44	51
Hemlock	63	58
Mt. Pleasant Sacred Heart	48	72
Breckenridge	49	56
Shepherd	68	48
Seminary	65	89
St. Charles	61	56
Hemlock	63	54
Merrill	59	86
Mt. Pleasant Sacred Heart	37	58
Breckenridge	85	94
Shepherd	84	60
Merrill	40	70

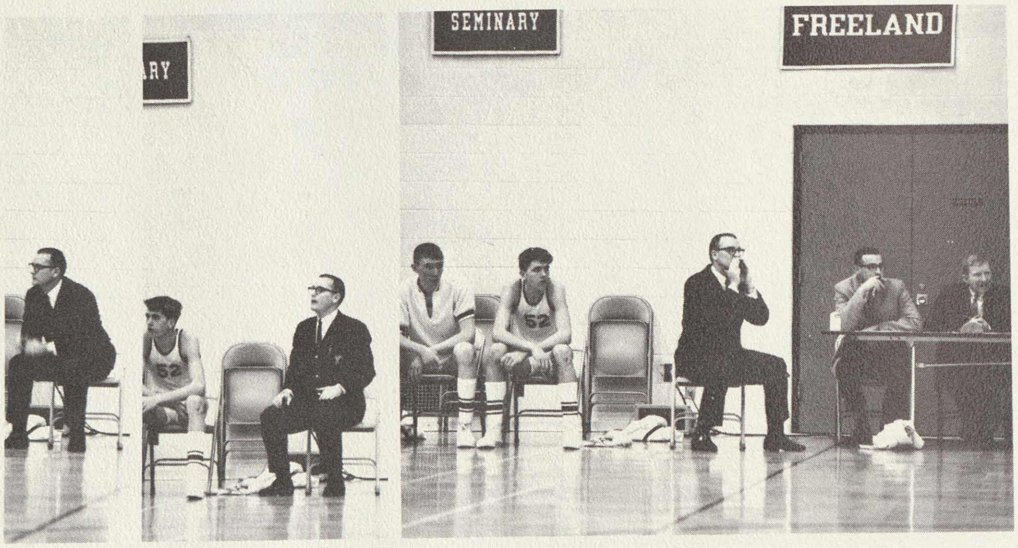

Coach watches with mixed emotions as the Falcons. . .

Raise

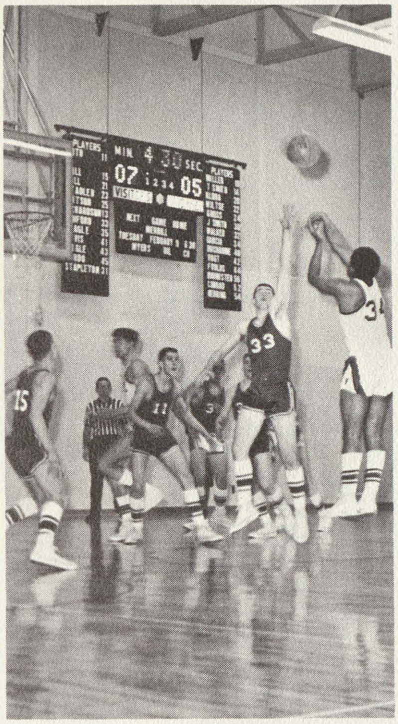

That

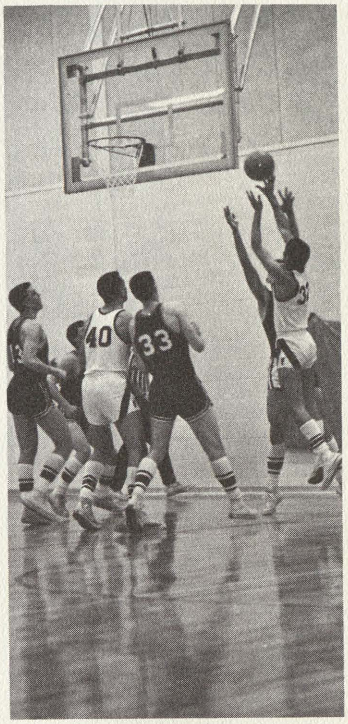

Score

First row L. to R.: Tom Wiltse, Fred Herring, Gary Kloha, John Smith, Tom Smith, John Burmeister. Sec. row L. to R.: Bob Garcia, Jerry Walker, Jim Vogt, Del Ducharme, Jim Foulds, Doug Conrad, Milan Gross, Dewayne Miller, and Coach Craig.

AW

S

C

O

R

E

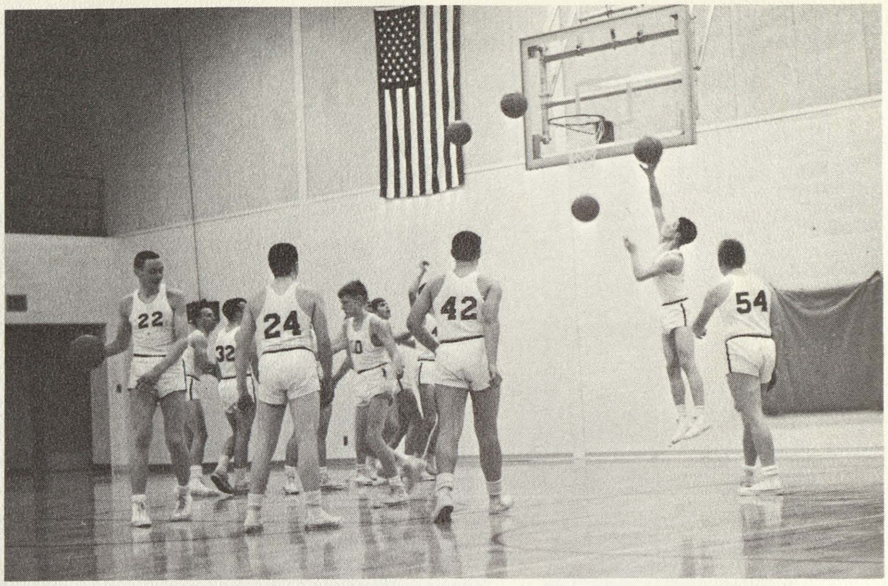

Balls fly through the air as the boys warm up.

SCHEDULE		F
Seminary	62	56
St. Charles	39	61
Hemlock	53	48
Sacred Heart	43	58
Bangor	55	48
Breckenridge	34	67
Shepherd	41	57
Seminary	68	55
St. Charles	53	54
Hemlock	45	47
Merrill	47	73
Bangor	55	52
Sacred Heart	46	75
Breckenridge	60	57
Shepherd	41	63
Merrill	73	76

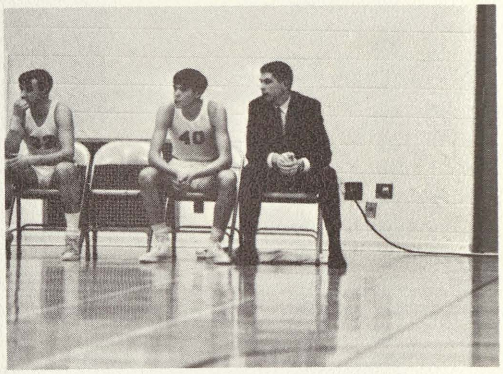

Coach Reid watches in quiet, but tense concentration.

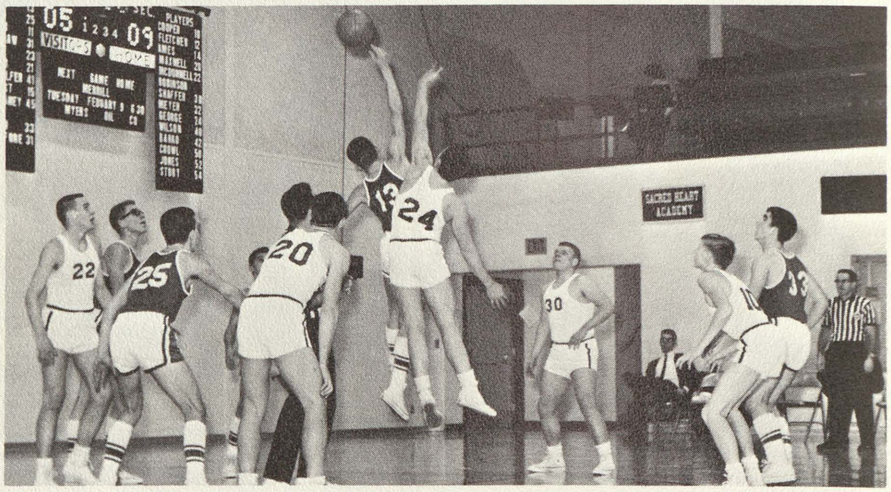

Pat George jumps high as the rest of the team waits.

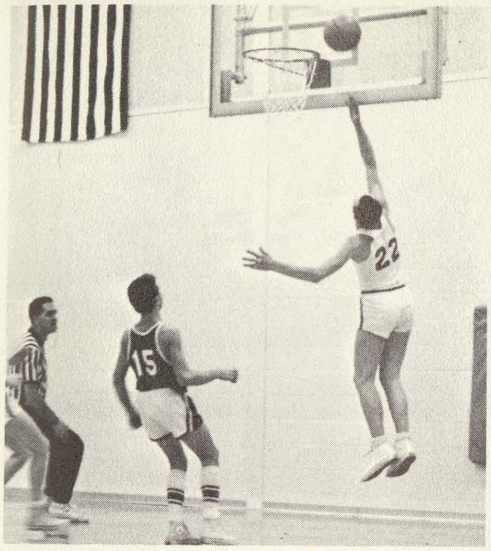

Ed McDonald makes a scoring lay up.

The team takes a break for some advice from the coach.

Let's get that ball!

L. R. standing—Bob Meyer, Jim Story, Delbert Fletcher, Duane Jones, Bucky Wilson, Ed McDonald, Chip Maxwell, Bill Crowl, Coach. Kneeling—Pat George, Gary Schaffer, John Robinson, Dave Cooper, Dick Barko.

The cheerleaders appreciate the help given them by Miss Fischer.

Audrey Brower

Kathy Hayden

Rita Cooper

Noreen Gawne

Dawn Hathaway

Janice Roberts

Alternates

Kathy Ignatowski,
Linda Delano

Cheerleaders Help Spell

The cheerleaders have worked hard encouraging school spirit.

Becky Small

Peggy Thomson

Susan Hall

Janice Parling

Linda Daly

Wendy Dunn

Alternates

Carol Bailey,
Janet Leaman

V-I-C-T-O-R-Y

GINAW

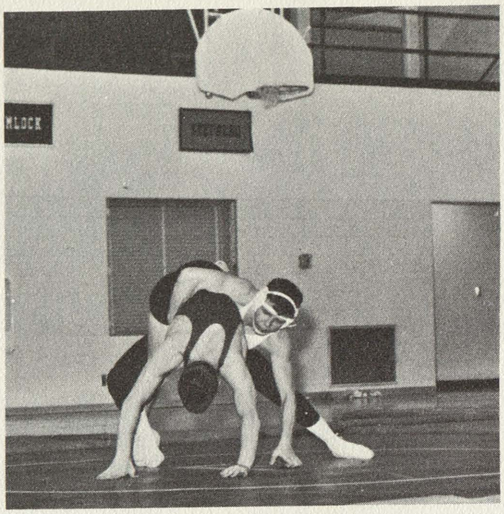

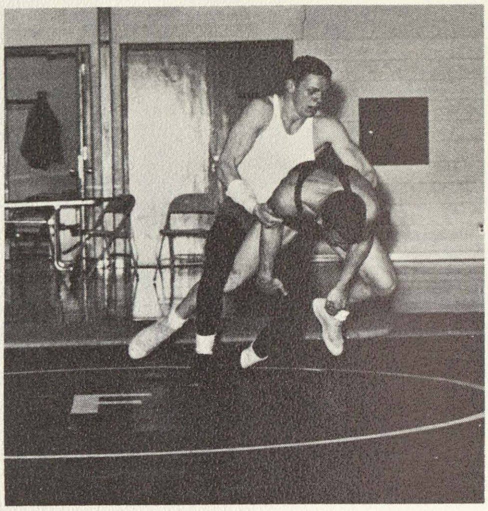

Pat Terrian and Dan Ames are countering stand ups against their opponents.

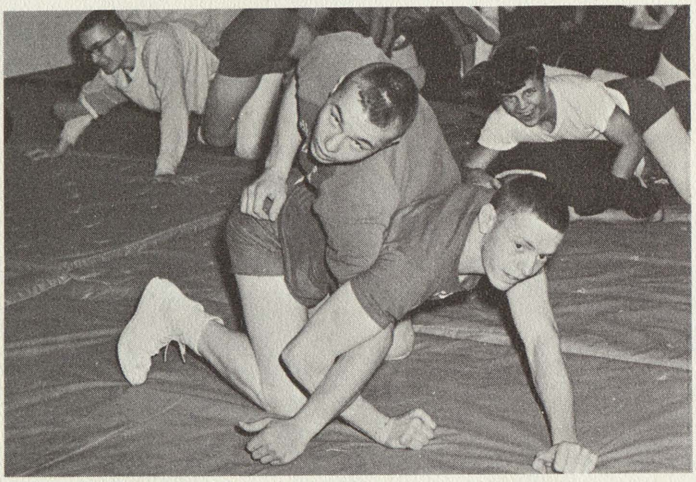

The wrestlers practice hard? for each match.

Buena Vista	13	39
Saginaw High	12	34
Seminary	5	43
Maple Grove	12	38
Bullock Creek	3	45
Tustin	6	48
Buena Vista	14	34
Oscoda	2	47
Durand	20	20
Oscoda	6	38
Maple Grove	18	22
Bendle	12	32
Flint Ainsworth	29	10
Tustin	3	51
Bullock Creek	12	30
Seminary	14	38

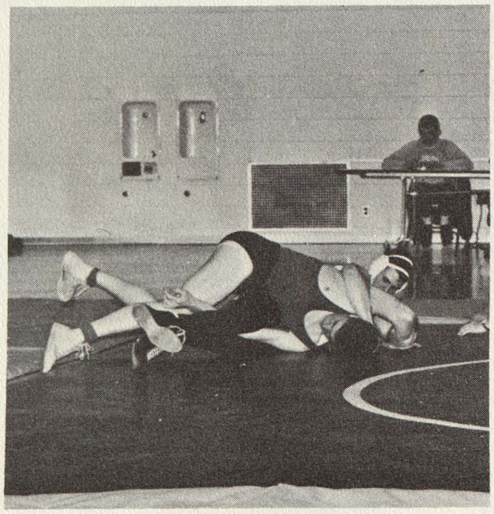

Make that pin, Gary.

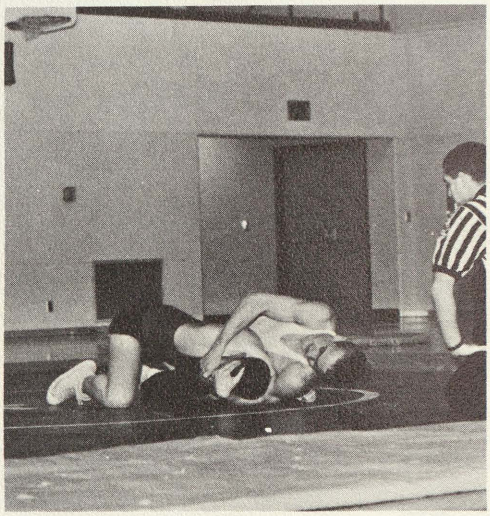

Ron Graves has a figure 4 on his opponent.

Wrestling

The team, along with Coach Smits, watch intently as each matman wrestles.

The wrestling teams overall record was 14-1-1 in dual competition, third in the holiday Falcon invitational tournament, fourth in the Regional state tournament and tenth in the state tournament.

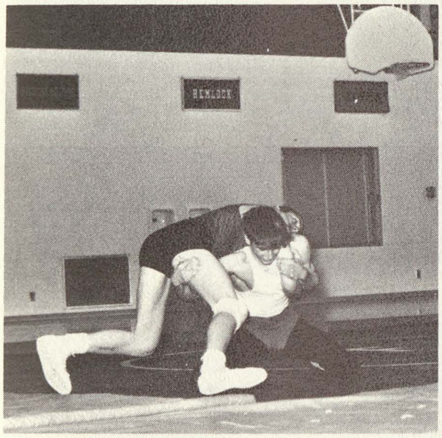

Don Mielke is about to carry his man.

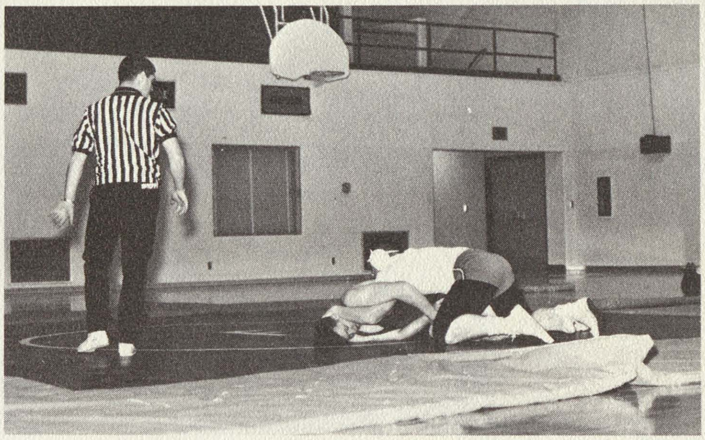

Bob George holds a Half Nelson on his opponent.

L. to R. Kneeling; P. Throop, R. Walters, D. Haynes, D. Mielke, P. Terrian, R. Graves. 2nd Row; N. Timmons, C. Gould, F. Hoewe, D. Ames, G. Wiltsie, B. George, Coach Smits. 3rd Row; D. Beyersdorf, M. George, J. Perez, J. Sager, G. Lewis, T. Kipfmiller, D. Gilmore, D. Timmons. 4th Row; J. Richards, B. Terrian, D. McGreggor, A. Hinkly, W. Beyersdorf, T. Bailey.

Our basketball team succeeded in bringing home our first Varsity trophy, defeating Hemlock, Bullock Creek, and Birch Run in the Christmas Tournament at Bullock Creek.

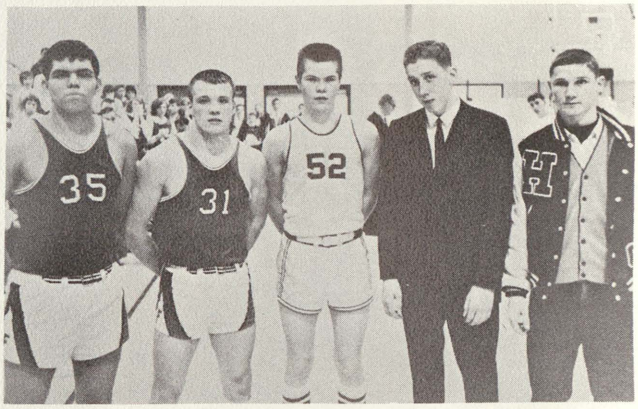

Tournaments Prove Successful

Our wrestling team enjoyed the most successful season in the young history of Freeland High. Our season was marred only by the loss to strong class A Flint Ainsworth. Only one member of the team will be lost thru graduation (Dan Ames 165 lb.) so we are looking forward to a great season next year.

We had 30 boys participating in wrestling, losing 3 for the season with physical injuries. I feel the success of these boys was made possible largely through their tremendous sense of pride and determination to excel.

Coach Smits

Bobby Garcia and John Smith were named two of the most outstanding players of the Christmas Tournament and later were named by the Midland Daily News to the All-Area second team.

Fred Hoewe, Gary Wiltse, Don Mielke, and Pat Terrian placed 1st, 2nd, and 3rd respectively in the regional tournament to qualify for the state matches.

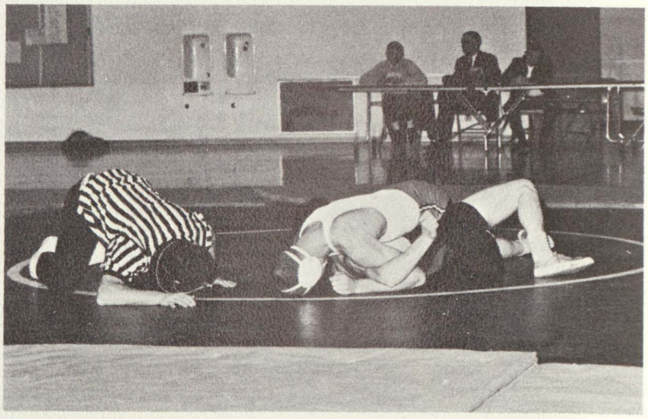

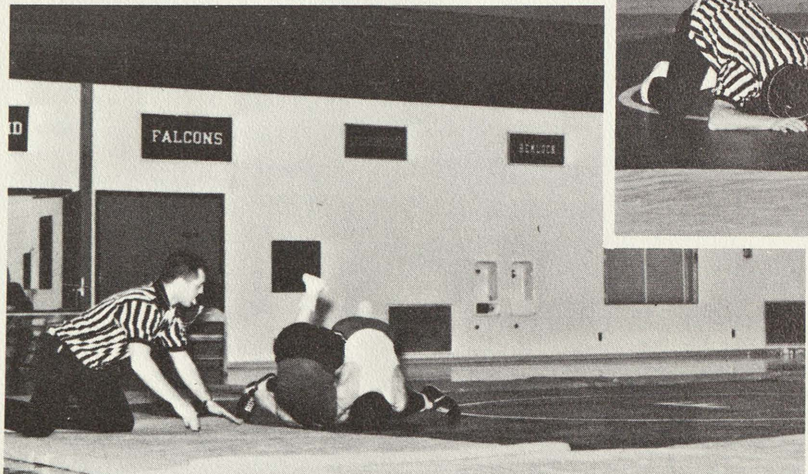

This matman shows one way to beat an opponent.

In Memoriam

He was the young man with the young family who lived in the great white house. He was a man who loved his country and served it almost all his life. In the South Pacific, in Congress, in the great office of the Presidency.

He was a vigorous, exciting man who loved the rough and tumble of political challenge.

He was a vibrant man who loved the great thundering crowds of noisy cities. A thoughtful man who loved the solitude of the windswept coasts of his native New England.

He was a man of great dedication who accepted the responsibilities and awesome decisions of his office with honor, with courage.

He was a devoted man who deeply loved his family. A just man who asked God's help and guidance to keep the peace in a troubled world.

He was a man of warmth, of wit, of wisdom.
He was the young President we all felt we knew so well.

The world knew John Fitzgerald Kennedy, too.
When free men everywhere remember him they honor us. And we are proud.

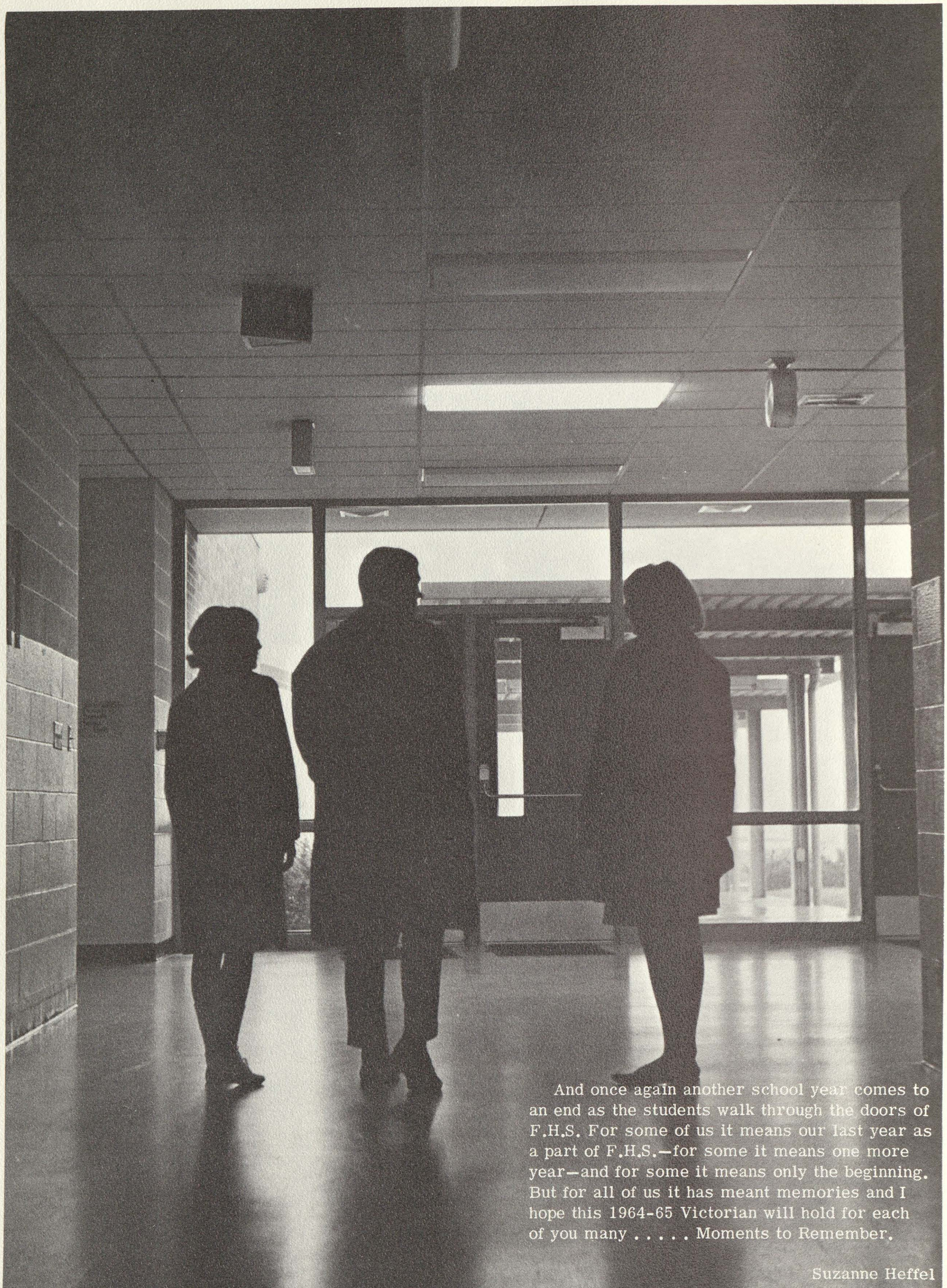

And once again another school year comes to an end as the students walk through the doors of F.H.S. For some of us it means our last year as a part of F.H.S.—for some it means one more year—and for some it means only the beginning. But for all of us it has meant memories and I hope this 1964-65 Victorian will hold for each of you many . . . . . Moments to Remember.

Suzanne Heffel
Editor

FREELAND

FLOOR COVERING

Freeland, Michigan

Thorsens Orchard

4733 N. Thomas Road
SW. 2-5707
Freeland, Michigan

Best Quality
home grown fruit
Sweet Cider

STANLEY HILL

PLUMBING

HEATING & ELECTRIC

Freeland, Michigan

Compliments of

C.B. Taylor

Auburn, Michigan
NOrthfield 2-2441

A.F. Taylor

Freeland, Michigan
OXbow 5-3911

CITIES SERVICE

LEAMAN'S SUPER CITY SERVICE

Tires - Batteries - Accessories

Car Wash - Lubrication

Freeland, Michigan

To the class of '65
If your hours were well spent
at Freeland High, your credits
will have top rating in the
future.

Alex Strecker's Barber Shop

Freeland, Michigan

Compliments of

FREELAND STATE BANK

Freeland, Michigan

TURNER'S FRUIT FARM

Quality First
Service Always

9230 Frost Road

Phone SW 2-1131

Freeland Bay

399 S. Main Street

Specializing in car polishing and undercoating.

OX 5-9674

MYER'S OIL COMPANY

OX 5-9121

Freeland, Michigan

BURT WATSON

CHEVROLET & PONTIAC
151 S. Main OX 5-9221

Freeland, Michigan

Complete Service Department
Complete Bumping and Painting

CHEVROLET

TRI CITY CLEANERS

152 S. Main Street

Freeland, Michigan

Dry cleaning & Complete

Laundry Service

ROBERTS FOOD STORE

Quality Food and Service
Meats & Groceries

We Deliver

OX 5-4361
Freeland, Michigan

THE PEGGY JEAN SHOP

We Specialize in
Hair Cutting -- Setting

PERMANENTS
Coloring -- Bleaching
OX 5-9351
120-1/2 W. Washington

MICHIGAN BEAN CO.

Freeland, Michigan

OX 5-4831

EB EDWARDS BROTHERS, INC.
Ann Arbor Michigan

AW

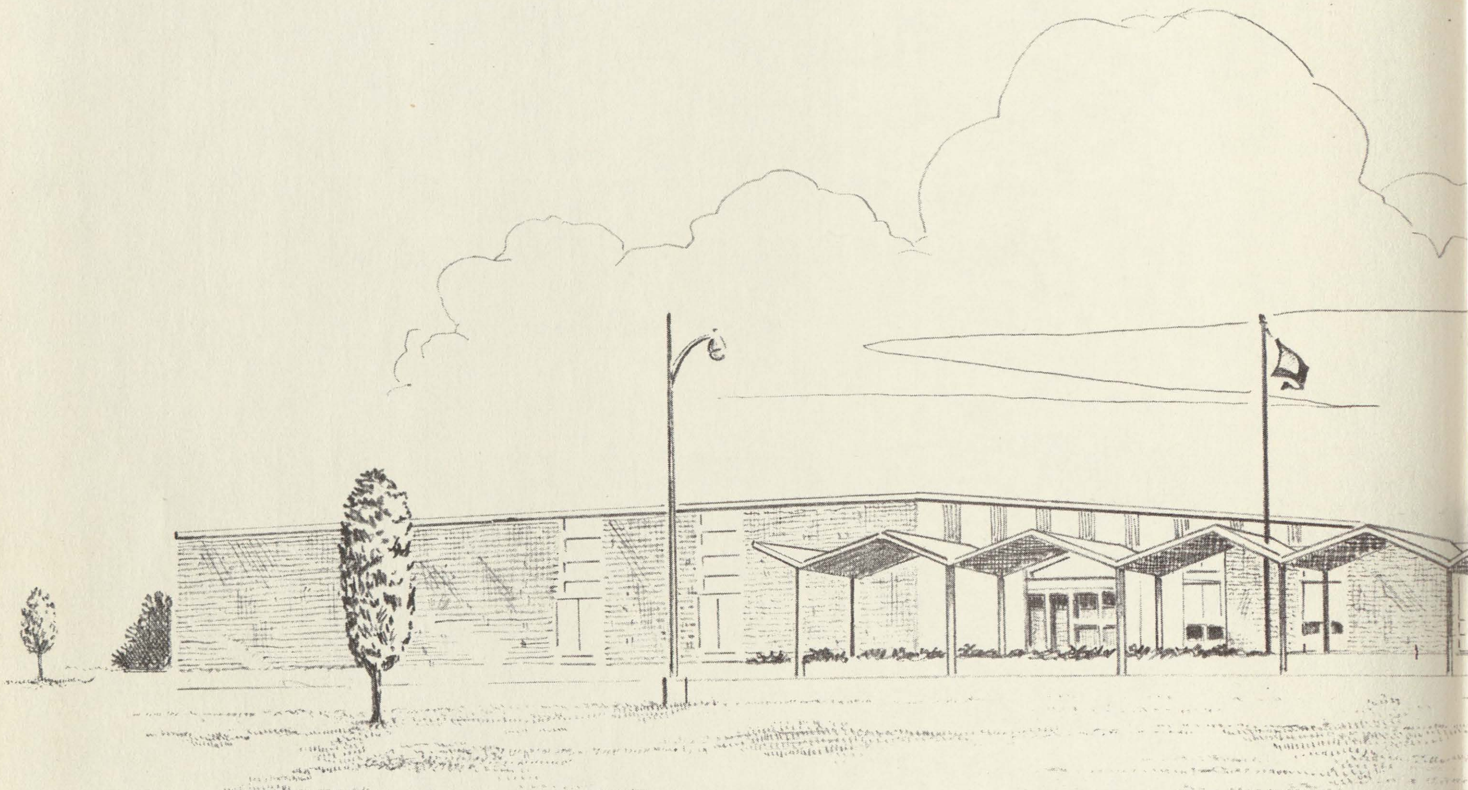

PUBLIC LIBRARIES OF SAGINAW
3 1390 01403 8606